Excerpt 1: mm. 66-71
Excerpt 2: mm. 87-88
Excerpt 3: Upbeat to M to the end

Vorspiel
zur Oper
Die Meistersinger von Nürnberg

TROMBA I in B

Richard Wagner

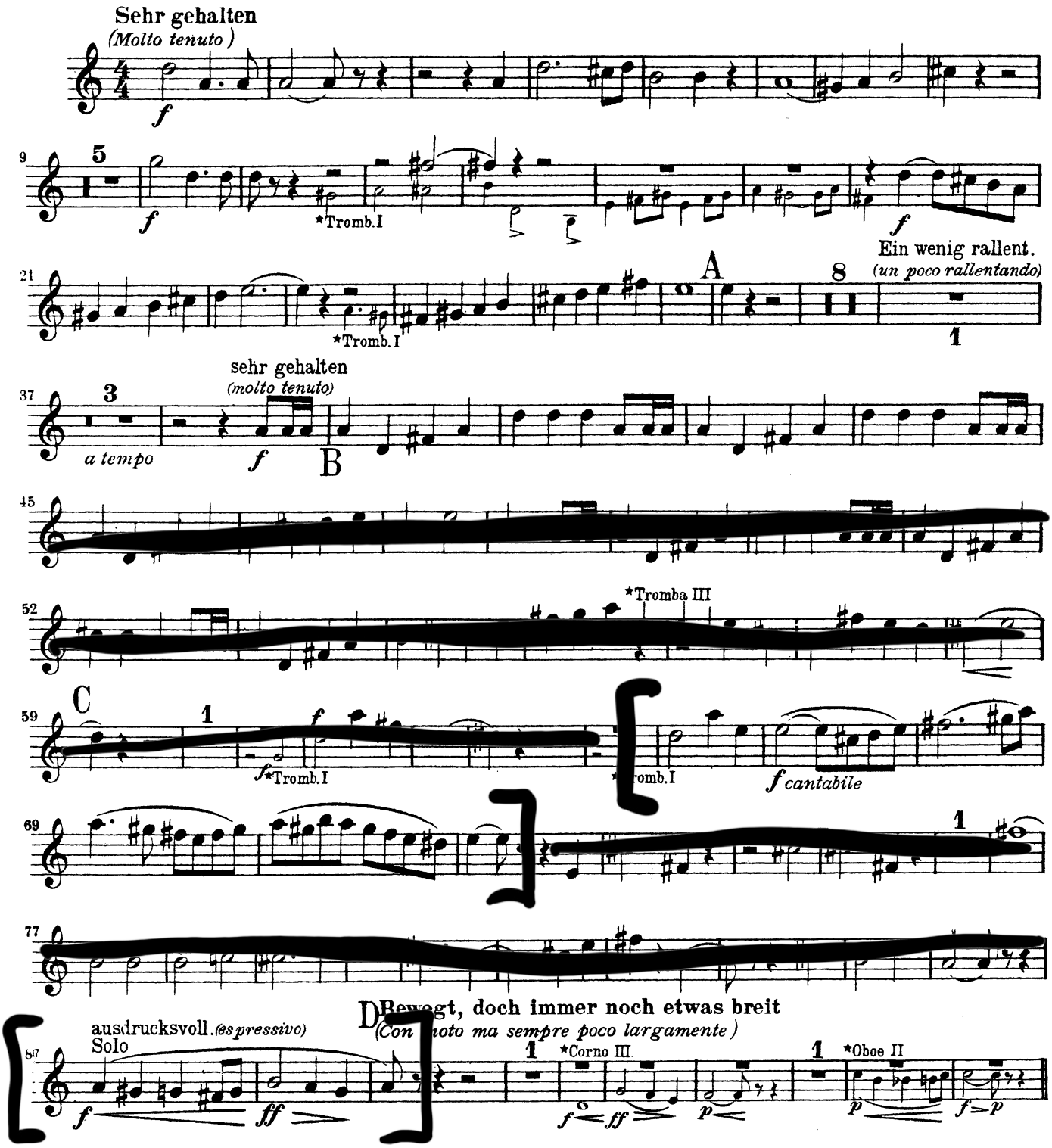

EDWIN F. KALMUS & CO., INC.

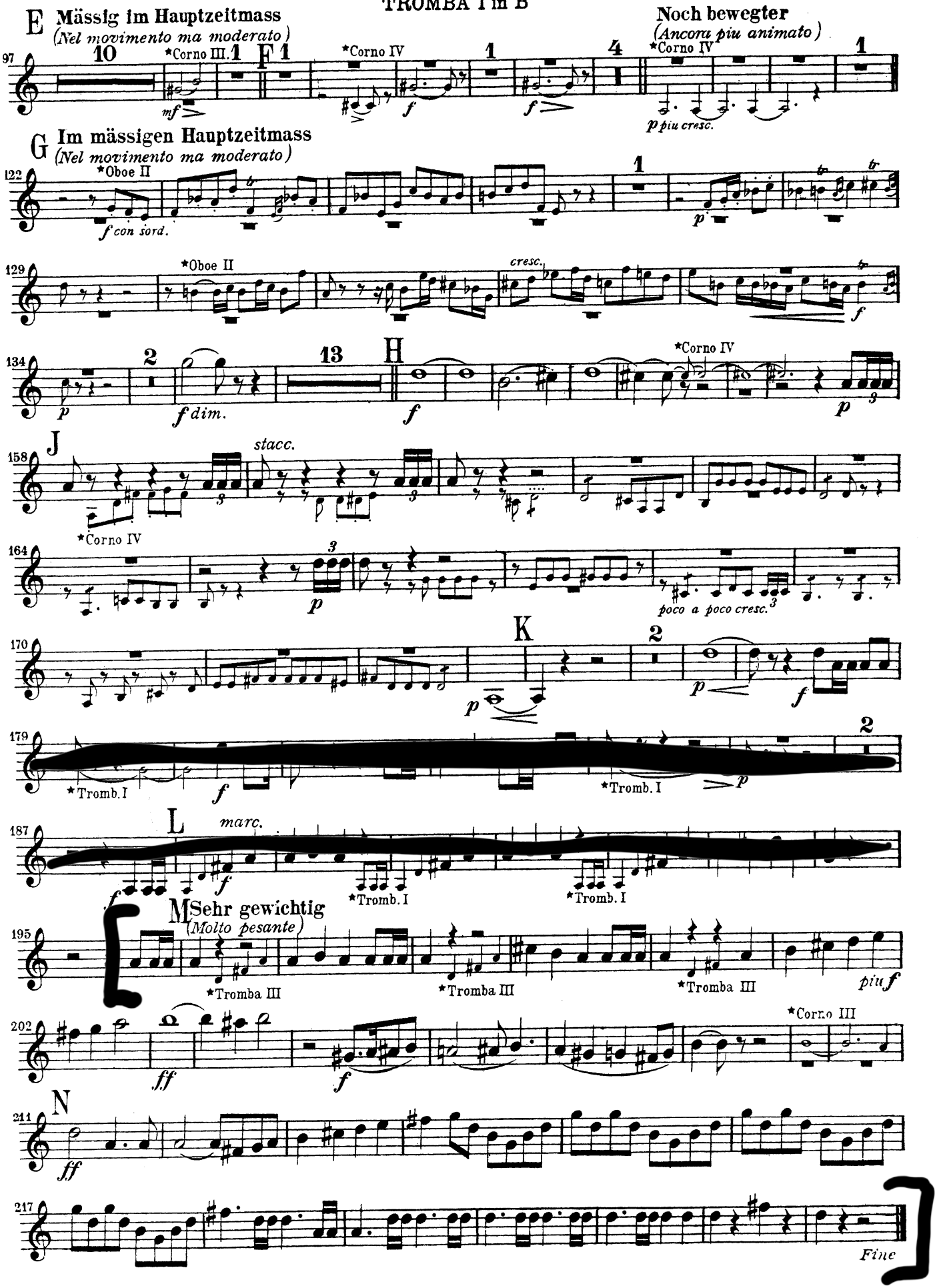
E Mässig im Hauptzeitmass
(Nel movimento ma moderato)
Noch bewegter
(Ancora piu animato)
*Corno III.
*Corno IV
p piu cresc.
G Im mässigen Hauptzeitmass
(Nel movimento ma moderato)
*Oboe II
f con sord.
cresc.
f dim.
H
J
stacc.
poco a poco cresc.
K
*Tromb. I
L
marc.
M Sehr gewichtig
(Molto pesante)
*Tromba III
piu f
N
Fine