

Alexander  
**BORODIN**  
POLOVSTIAN DANCES  
(*Prince Igor, Act II*)

Edited by  
Nancy M. Bradburd  
Clinton F. Nieweg

Clarinet 2  
in B-flat and A (also B-flat transposed)

SERENISSIMA MUSIC, INC.

# PRINCE IGOR

## 8. Dance of the Polovetsian Maidens

Clarinet 2 in B $\flat$  and A  
(also transposed)

Alexander Borodin

Orchestrated by Nikolai Rimsky-Korsakov

Edited by Nancy M. Bradburd and Clinton F. Nieweg

in B $\flat$  Presto

1-4 *p* **21**

13-16 *p* 17-18 *f*

24 *mf*

31 *cresc.* 41-44

**45** 2 4 6 8

53 *p* 2 4 6

60 8 **63** 9 63-71 *mf marcato*

74 *f* *ff*

81 **83** *tr* *f* *tr*

91

99 *p* *cresc.*

108 *f sf sf sf*

116 **117** *p*

123 **127** 9 *mf marcato assai*

138 *mf f*

144

150 *ff marcatissimo* **155** *ff*

156

162 *sf ff*

168 **169** *p* 4 *175-178*

179

185

191

### 17. Polovtsian Dances

Orchestrated by Nikolai Rimsky-Korsakov

Edited by Nancy M. Bradburd and Clinton F. Nieweg

Introduzione  
Andantino

Fl. 1

8

18

23

28

33

38

46

Allegro vivo

56

in B $\flat$

64

71

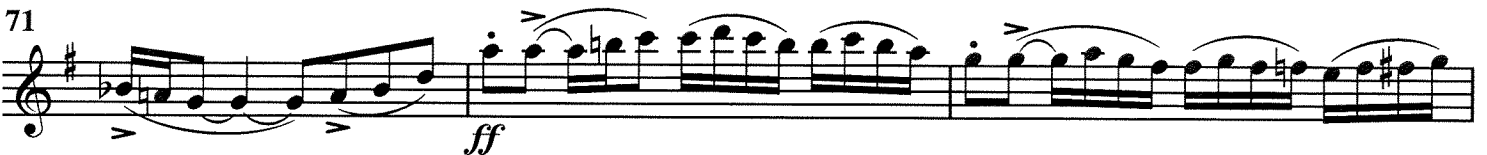

74

77

81

Allegro  
91  $\frac{4}{4}$  in A  
91-94 *ff*

101 *tr*

108 *f* 3

114 3 *ff*

120 *tr*

127

134 *tr* **135**

*p* *cresc.* *p* *cresc.*

141 *p* *cresc.* *p*

148 *cresc.* *p* *p* *cresc.*

155 *p* *cresc.* *p* *cresc.*

162

171

177

184

190

196

202

209

217

226

**233** Presto Cl. 1

4 15

233-236 *Bsns.* 240-254

259 *in B $\flat$*

*p* *cresc.* *cresc. molto*

**267**

*ff*

274

281

**287**

293

*sf* *sf* 3 298-300 *f*

303

*f* 4 306-309 *f* 3 311-313 to A 6 315-320

**321** **345**

24 *in A*

321-344 *f*

351

358

*dim.*

364

**369** Moderato alla breve  $\text{♩} = \text{♩} = 100$  *sim.*

*p*

377

386

395 **401**

*dim.* *f*

402

406

409

413

417 *to B $\flat$*  **13**

*f*

420-432

433

Presto

6

15

Cl. 1

459

in B $\flat$

465

469

470

475

480

484

488 489

492

496

503

516

551

557

**571** Allegro con spirito

in A  
*f*

574

577 *ff*

580

583

**587**

586 *Più animato*  
*p*

590

**596**

594 *f* *mf*

597

*cresc.*

601

605

607

*ff*

610

*mf* *f*

614

617

621

624

*tr*

# PRINCE IGOR

## 17. Polovetsian Dances

Alexander Borodin

Orchestrated by Nikolai Rimsky-Korsakov

Edited by Nancy M. Bradburd and Clinton F. Nieweg

### Introduzione

### Andantino

Fl. 1

in B $\flat$

*p dolce*

8

12-13

15

*p*

17

22

27

31

*mf*

35

39

*dim.*

*p*

43-45

3

**46** Allegro vivo

7  
46-52  
Cl. 1

56  
3  
*f marcato*

62  
**64**  
*f* 3

67

72  
*ff*

75

78  
**80**  
*mf* 3

82  
3  
*p*  
accelerando  
3  
87-89

Allegro

91  $\frac{4}{4}$   
91-94 *ff*

101 *tr*

108 *tr* 3 *f*

114 3

119 *ff*

125 *tr*

132 *tr* 135 *p* *cresc.*

139 *p* *cresc.* *p* *cresc.*

147 *p* *cresc.* *p* *cresc.*

155 *p* *cresc.* *p* *cresc.*

163

171

177

184

190

196

202

209

211

2

2

219

2

2

218

227

**233** Presto **4** Bsns. **15** Cl. 1

233-236 240-254

259

*p*

**267**

*ff* *p* *cresc.* *cresc. molto*

274

281

**287**

293

*sf* *sf* 298-300 *f*

303

*f* 306-309 *f* 311-313 315-320

**321** **345**

24 321-344 *f*

351

358

*dim.*

364

369

Moderato alla breve  $\text{♩} = \text{♩} \cdot \text{♩} \cdot \text{♩} \cdot = 100$

*sim.*

378

387

396

401

*dim.*

*f*

402

405

408

411

414

417

13

420-432

**433** Presto 6 15 Cl. 1

433-438 *Bsns.* 442-456

459

*p*

465 **469**

*p* *cresc.* *cresc. molto* *ff*

470

475

480

484

488 489

492

496 3

503 4 3

516 6 523 24 547

551

557 9
