

PRINCE IGOR

8. Dance of the Polovetsian Maidens

Oboe 2 (English Horn)

Alexander Borodin

Orchestrated by Nikolai Rimsky-Korsakov

Edited by Nancy M. Bradburd and Clinton F. Nieweg

Presto
Oboe 12 4 4 21 21 45

1-12 13-16 17-20 21-41 *sf*

46 17 63

46-62 *mf*

68

mf marcato

74

f ff

81 83 2 4 6

f

89 8

97 8 99-106 p cresc.

p cresc.

111 117 9 118-126

f sf sf sf sf

Oboe 2 (English Horn)

127

133

140

146

152

155

159

165

169

182

3

190

take English Horn

17. Polovtsian Dances

Introduzione
Andantino

Orchestrated by the Composer
Edited by Nancy M. Bradburd and Clinton F. Nieweg

Ob. 1 English Horn

p dolce

8

12-13 15-16

mf >

19

19-20

mf > *p cantabile espressivo*

25

29

31

mf >

34

39

41-42

p dolce

Oboe 2 (English Horn)

46 **Allegro vivo** *8va* *Cl. 1*

46-47 49-55 *f marcato*

58 **64**

65

71 *f*

76 **80** *mf*

82 *p* **87-88** *mp cresc.* *sf* *accelerando* *take Oboe*

91 **Allegro** *Oboe* *ff* **91-94**

101 *tr*

108 *tr* **111-118** *ff* **8**

122 *tr*

128

135

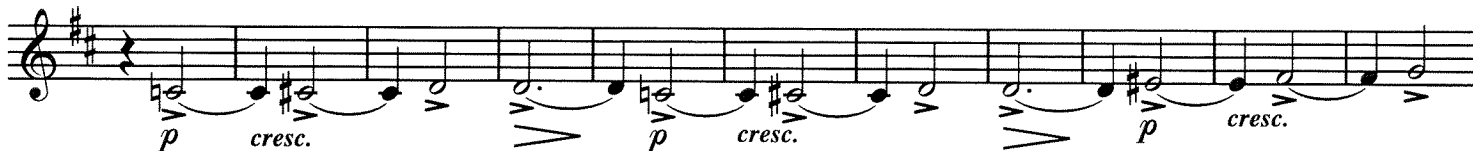

146

157

168

171

176

183

189

195

201

207

211

8

219

13

211-218 219-231

Oboe 2 (English Horn)

233 Presto *Ob. 1*
19
233-251

258 6 267
261-266 *ff*

270

276

282

287

292 4 297-300 *f*

303 *f*

313 *f*

321 23 345 *f*

350 *f*

358 *dim.*

364 *take English Horn*

369 Moderato alla breve $\text{♩} = 100$

6 *Ob. 1* 4

369-374 377-380

384 *English Horn*
dolce e cantabile

390

396 **401**
dim. *mf cantabile*

403

409

415

421 *dolce* *take Oboe* 4 429-432

Oboe 2 (English Horn)

433 Presto 21 *Ob. 1*

433-453

458 6

463-468

469 *Oboe* *ff*

ff

474

479

484

489

488

Oboe 2 (English Horn)

492

496

505

513

520

548

556

571 Allegro con spirito

587

598

602

606

607

610

614

617

620

621

624
