

# PRINCE IGOR

## 8. Dance of the Polovetsian Maidens

Oboe 1

Alexander Borodin

Orchestrated by Nikolai Rimsky-Korsakov

Edited by Nancy M. Bradburd and Clinton F. Nieweg

**Presto**

1-4 *p*

13 13-16 17-20 *mf* 21

28 29-41 *sf* 45 46-62 *mf* 63

64

70 *mf marcato* *f*

77 83

85 4 6 8

95 99-106 *p cresc.*

110 *f sf sf sf* 117 9 118-126

127

133

139

145

151

155

158

164

169

181

190

# 17. Polovtsian Dances

Introduzione  
Andantino

Orchestrated by the Composer  
Edited by Nancy M. Bradburd and Clinton F. Nieweg

*p dolce*

6 3  
8-10 *pp*

**15**  
*p con espress. e dolce*

21 8 **31**  
23-30 *mf*

40 *dolce* 3  
43-45

46 **Allegro vivo** 2 Cl. 1 64

46-47 49-63 *f* 3

66

66 *p*

72

72 *ff*

75

75 *ff*

78 80

78 *mf* 3

83 **accelerando** 2

83 *p* 87-88 *mp cresc. sf*

91 **Allegro** 4

91 *ff* 91-94

101 *tr*

101 *tr*

108 8

108 8 *ff* 111-118

122 *tr*

122 *tr*

128

135

146

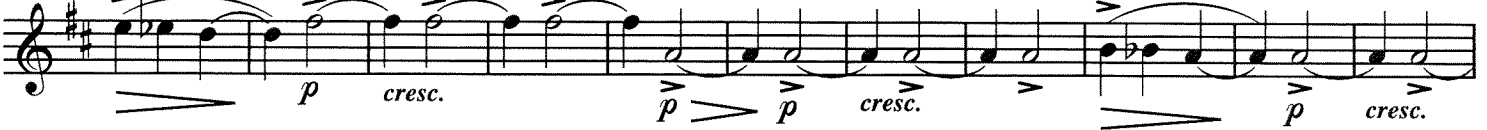

157

167

175

181

188

194

200

206

211-218 219-231

233

Presto

4

3

233-236 *Bsns.* 240-242 *p*

246

254

260

267

6

261-266

*ff*

271

277

283

287

288

293

6

*sf*

297-302

*f*

306

314

321

350

357

364

369

374

380

385-400

401

8va.....  
Fls.  
f

405

409

412

416

420

*p dolce*

8

425-432

433

Presto

6

3

433-438

Bsns.

442-444

*p*

448

456

462 469  
6  
463-468 *ff*

473

478

483

488 489

493

498 6 *sf* 499-504 *f* *f*

511

519 523 23  
524-546

547

*f*

555

9

562-570

571

Allegro con spirito

*f*

574

577

*ff*

581

587

586

Più animato

*p*

590

596

594

*f* *mf*

597

600

*cresc.*

603

606

607

*ff*

610

*mf* *f*

614

617

*ff*

620

621

624

*tr*