

# PRINCE IGOR

## 8. Dance of the Polovetsian Maidens

Horn 4 in F

Alexander Borodin

Orchestrated by Nikolai Rimsky-Korsakov

Edited by Nancy M. Bradburd and Clinton F. Nieweg

**Presto**

*f*

11 4 4 21 24 45 18 63 20

2-12 13-16 17-20 21-44 45-62 63-82

**83**

*f*

**89**

**97**

12 3 117 10 127 26

99-110 *f* 114-116 117-126 127-152 *f*

**155**

*ff* *sf*

**164**

3 169 22

166-168 169-190 *f* *sf*

## 17. Polovtsian Dances

Introduzione

Andantino

Orchestrated by the Composer

Edited by Nancy M. Bradburd and Clinton F. Nieweg

13 15 16 31 7 *Hn. 1* 3

1-13 15-30 31-37 *p* 43-45

Horn 4 in F

46 Allegro vivo 8va  
 2 Cl. 1 13 Fl. 1 8va  
 46-47 49-61

63 (8va) 64  
 f

68  
 f

73

79 80 3 accelerando  
 mf 84-86 p cresc. poco a poco sf

91 Allegro 4  
 91-94 ff

103 2  
 111-112 f

115 2  
 115-116 ff

127 135 32  
 135-166

167 171  
 Hn. 1 ff

178

187

199

207

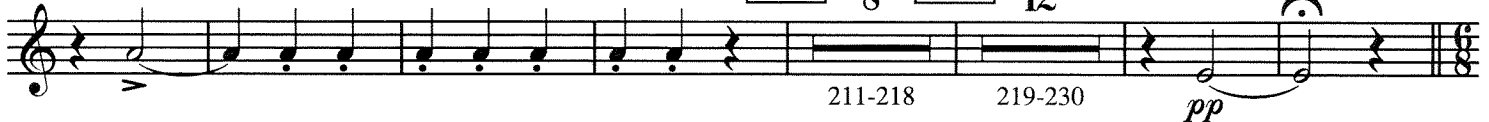

**233**

Presto

269

274

279

284

290

296-298

299 2 4 6 8

*mf*

310

**321** 23 **345**

322-344 *f*

350

357

*dim.*

363

**369** Moderato alla breve  $\text{♩} = \text{♩} = 100$

28

369-396 *Eng. Hn.*

**401**

405

409

413

417

13

420-432

433

Presto

449

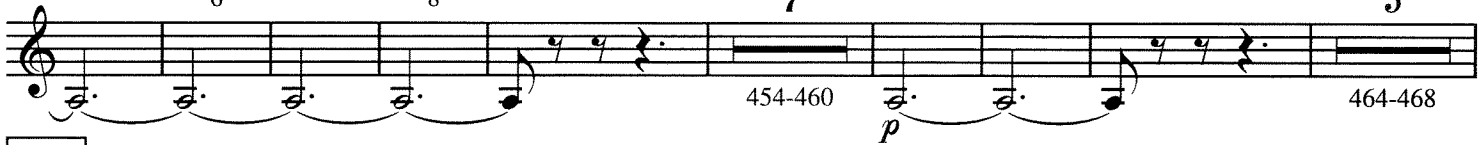

469

474

479

484

489

494

3

498-500

501

513

523

524

7

9

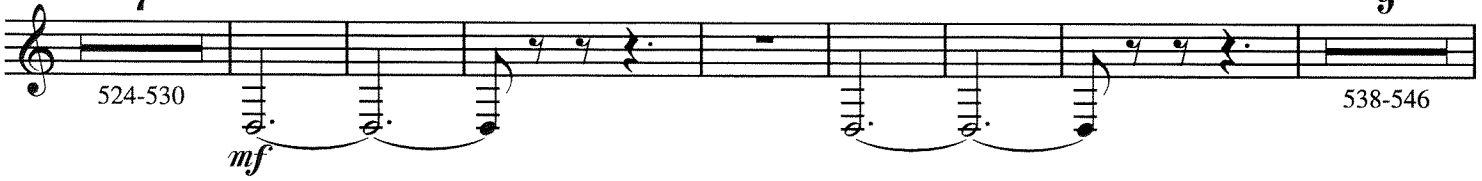

547

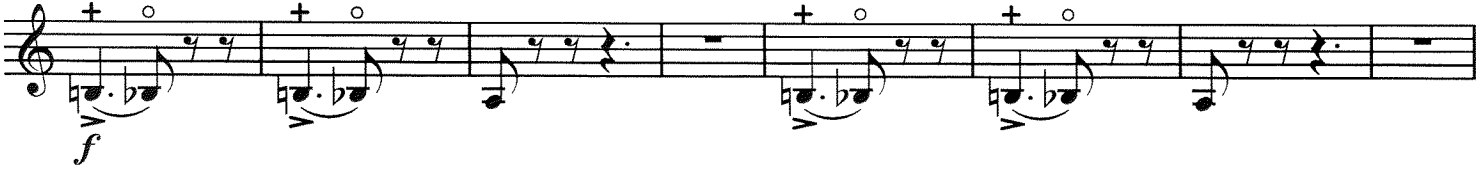

555

9

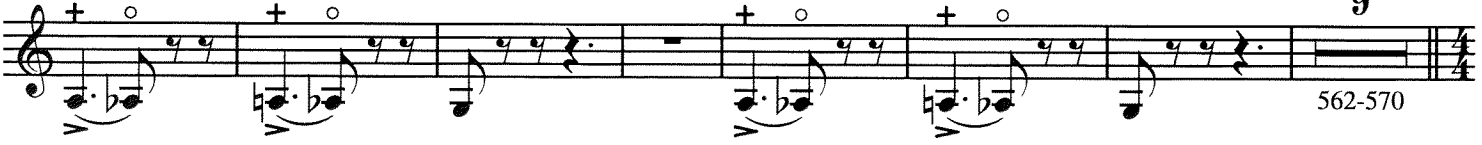

571 Allegro con spirito

2

4

6

8

579

587

584

Più animato

590

596

2

593-594

597

604

607

609

616

621
