

PRINCE IGOR

8. Dance of the Polovetsian Maidens

Horn 2 in F

Alexander Borodin

Orchestrated by Nikolai Rimsky-Korsakov

Edited by Nancy M. Bradburd and Clinton F. Nieweg

Presto

11 4 4 21 24 45 18 63 20

2-12 13-16 17-20 21-44 45-62 63-82

f

83

f

89

99 12 3 117 10 127 24 155

99-110 114-116 117-126 127-150

f *ff*

157

sf *sf*

166 3 169 22

166-168 169-190

sf *sf* *sf* *sf* *sf*

17. Polovtsian Dances

Introduzione
Andantino

Orchestrated by the Composer

Edited by Nancy M. Bradburd and Clinton F. Nieweg

pp

10 15 16 31 15

15-30 31-45

Horn 2 in F

46 Allegro vivo *8va*
 2 Cl. 1 13 Fl. 1
 46-47 49-61

63 *(8va)* **64**
f

67

72
f

77 **80**
mf

83 *accelerando*
p p pp cresc. poco a poco sf

91 Allegro 4
 91-94 *ff*

103 2
 111-112

113 2

125

134 135 32 171

176

185 2 2

198

207 211 2 2 219 2

221 2 2 4 6

233 Presto 4 25 267

233-236 Bsns. 240-264 p cresc. f

268 2 4 6

273 8 2

278 4 6 8

283 2 4 287 6

289 8

295 3 2 4 6 8 296-298 mf

309 321

322 23 345 f 322-344

352

362

369 Moderato alla breve $\text{♩} = \text{♩} = 100$ **401**

28

402

407

412

417

433 Presto

453

467 469

p cresc. *f*

2 4

474

6 8 2

479

4 6

484 489

8 2 4

490

6 8

496

3

498-500 *mf*

511 523

7

524-530

531 547

9

mf *f*

538-546

549

557

564

571 Allegro con spirito

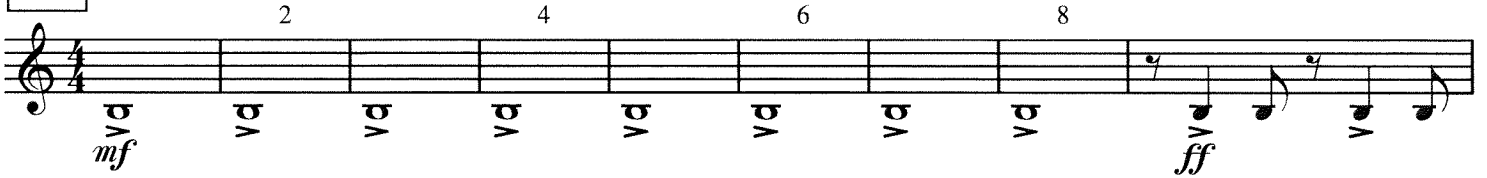

580

585

587 Più animato

590

595

596

600

606

607

615

621

