

JACKSONVILLE SYMPHONY

COURTNEY LEWIS MUSIC DIRECTOR
HASKELL ENDOWED CHAIR

Annual Report | 2020/21



JACKSONVILLE
SYMPHONY

COURTNEY LEWIS, MUSIC DIRECTOR

\$14,106,035

Estimated Economic Impact
of the Jacksonville Symphony

\$1,195,361

Total Overall Sales

70

Performances

77,223

Students Participated in Virtual
Music Education Programs

91

Full-Time Staff and Musicians (Largest Non-profit
Arts Employer in Northeast Florida)

Total Revenue

65% from Donations
35% from Ticket Sales

1 OF 10

Orchestras in the U.S. to Hold its Entire Season
of Live Performances During the Pandemic

Total Number of Donors

1,406 Individuals
26 Corporate/Auxiliary
29 Foundations
7 Public Sector
1,468 Total Donors for 2020/21

37,393

Total Audience



Dear Friends,

We are very pleased to present our 2020/21 Annual Report. In the summer of 2020, after cancelling over 30 concerts between March and June 2020, the Jacksonville Symphony boldly decided to open its 2020/21 season under strict safety protocols and physical distancing. We were one of only ten orchestras in America to perform a full season in a performance hall during the 2020/21 season. It was both groundbreaking and invigorating. Our Board, musicians, staff, production and operations teams all came together to create a visionary plan that worked. While we limited our capacity to 33% of total seats, we still were able to produce more than 35 concerts, representing more than 70 performances to an audience of 37,393 patrons.

This report celebrates the triumph of symphonic music, and demonstrates how the Jacksonville Symphony, in the midst of a pandemic, continued to serve the community with:

- Beautiful music
- A robust and re-imagined music education and community engagement program
- The launch of a DEI Task Force
- Live-streamed concerts
- A first of its kind virtual gala

If that were not enough, we expanded our education reach in the community through the creation of a digital platform, and we launched a \$5M Stabilization Campaign to help the Symphony bridge the financial gap created by the pandemic.

We are deeply grateful to you, our patrons, for your unwavering and generous support. Together we continue to thrive, and we pledge our commitment to bring the Jacksonville community beautiful, uplifting, world-class symphonic music. As our mission states, we will enrich the human spirit through symphonic music.

We look forward to seeing you soon.

Sincerely,



Courtney Lewis
Music Director
Haskell Endowed Chair



Donald A. Baldwin
Chair



Steven B. Libman
President & CEO



Orchestra Members

VOLIN



Melissa Barrett
ACTING CONCERTMASTER

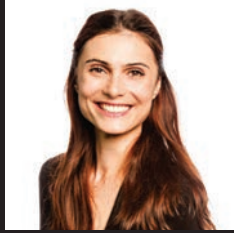

Aurelia Duca*
PRINCIPAL 2ND



Christopher Chappell
ACTING PRINCIPAL 2ND

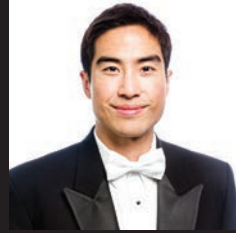

Jonathan Kuo
ACTING ASSOC. PRINCIPAL 2ND



Andrew Bruck



Clinton Dewing

VOLIN



Patrice Evans



Ingang Han



Ann Hertler

George V. Grune Chair



Max Huls



Ilana Kimel



Piotr Szewczyk

VOLIN



Carol Whitman



Siyu Zhang



DJ Cheek*
PRINCIPAL



Hilary Gamble
ACTING PRINCIPAL

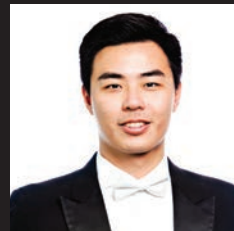

Jiayi Huang
ACTING PRINCIPAL



Cynthia Kempf

VIOLA

VIOLA



Ellen Caruso Olson



Susan Pardue
STEPHEN AND SUZANNE DAY
SPONSORSHIP



Jorge A. Peña Portillo



Alexei Romanenko
PRINCIPAL
IN HONOR OF BURTON C. BRYAN,
SPONSORED BY THE HENRY AND
LUCY GOODING ENDOWMENT AS
ADVISED BY THE BRYAN FAMILY



Laurie Casseday



Betsy Federman

CELLO

CELLO



Vernon Humbert



Brian Magnus
PHYLLIS & CLAY TOUSEY, JR.
SPONSORSHIP



Backstage Employees are proudly
represented by the International Alliance
of Theatrical Stage Employees (I.A.T.S.E.)
Local 115, Saul Lucio, Business Agent.



The Musicians of the Jacksonville Symphony
are proudly represented by the American
Federation of Musicians, Local 444.

* Denotes Leave of Absence

BASS



John Wieland
PRINCIPAL



Todd Lockwood
ASSOCIATE PRINCIPAL



Patrick Bilanchone



Kevin Casseday

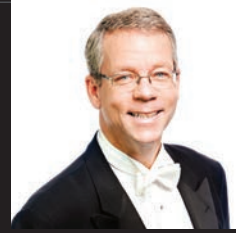

Jason Lindsay



Paul Strasshofer

FLUTE



Les Roettges
PRINCIPAL



Rhonda Cassano

Dr. Hugh A. Carithers Chair



Eric Olson
PRINCIPAL
DOUG AND GAIL WORTH
SPONSORSHIP

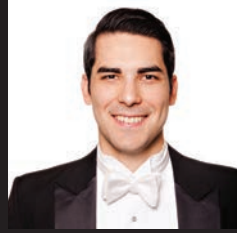

Daniel Rios

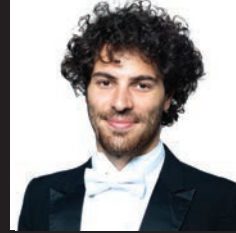

Giovanni Bertoni
PRINCIPAL

Jennifer Glock Chair



Patrick Graham
LILLIAN AND BUNKY JOHNSON
SPONSORSHIP

OBOE

CLARINET

BASSOON

HORN



Conrad Cornelison
PRINCIPAL



Anthony Anurca



Kevin Reid
PRINCIPAL



Katharine Caliendo



Aaron Brask



Mark Knowles

TRUMPET

TROMBONE

TUBA

TIMPANI



Michael Harper
ACTING PRINCIPAL



Chris Graham
PRINCIPAL

*Jeffrey Peterson Chair by
Joan and Russell Newton*



Christopher Bassett



James Jenkins
PRINCIPAL



Kenneth Every
PRINCIPAL

PERCUSSION

HARP

KEYBOARD



Steve Merrill
PRINCIPAL



Kevin Garry



Joel Panian



Kayo Ishimaru-Fleisher
PRINCIPAL



Ileana Fernandez
PRINCIPAL





COVID Safety Protocols for Audience Members

“ Thank you for being as careful as you are to assure social distancing. It enables me to get out and do something I love in a safe environment. I love our symphony! ” – Amy P.

When we and the rest of the arts community closed our doors in March of 2020, we understood how hard it would be to keep the music silent, but no one knew the challenges that would come from opening the doors again. Safety was and is our main priority and was at the forefront of every decision we made.

Thanks to the creation and implementation of a robust safety policy, we were able to open in September of 2020 and perform to more than 37,000 patrons through 70 performances. The Jacksonville Symphony was one of only 10 symphonies still performing before a live audience.

In the end, we developed safety plans for both our audience and our musicians. The concept of “physical distancing” took place in the audience, onstage, backstage and in the main lobby of the Times-Union Center for the Performing Arts. Upon entering the venue, we required everyone to undergo a temperature check and wear a mask in the building, including throughout the concert.

We removed two rows of seats in Jacoby Hall; created a new, safe physical distancing seating configuration that reduced seating capacity from 1,800 to 582, created custom-designed Plexiglas shields for patrons who sit in boxes, added hand sanitizer stations throughout the center, required physical distancing in restrooms, and to minimize exposure, eliminated intermissions for the season. In addition, we purchased MERV-13 filters for the air conditioning system, and the hall was electrostatically cleaned between performances.



Vision 2020: Focus on the Future

We would like to thank those donors who generously came together to support the Symphony's Vision 2020 campaign, which ran from 2015 – 2020. The campaign was a success, raising nearly \$30 Million in support of our key campaign objectives: Artistic Excellence, Community Engagement, and Financial Growth. We are eternally grateful to our patrons who helped us make lasting and meaningful progress towards our goals.

Mr. and Mrs. John D. Baker II	Camille Clement Gregg Charitable Remainder Trust	Mr. Alford C. Sinclair*
Don and Phyllis Baldwin	Haskell	Helen Morse and Fritz Skeen
Ms. Martha E. Barrett	Mr. and Mrs. Preston H. Haskell	Ms. Virginia K. Smith*
Mr. and Mrs. Gilchrist B. Berg	Ann and David Hicks Foundation	David and Linda Stein
Mr. & Mrs. Byron Bergren	Dr. Anne H. Hopkins*	Jay and Deanie Stein
bestbet	Calvin and Ellen Hudson	David and Elaine Strickland
Henry and Lucy Gooding Endowment advised by the Bryan Family	Mr. & Mrs. Michael R. Imbriani	John and Kristen Surface
Mr. & Mrs. Jacob F. Bryan, IV	J. Wayne and Delores Barr Weaver Music Education Endowment	Mr. and Mrs. Randall Tinnin
Carl and Rita Cannon	Bob* and Monica Jacoby	Chip & Phyllis Tousey
Mrs. Diane Cannon	Magnolia Foundation	Tom Vickery and Elizabeth McAlhany
Dr. and Mrs. John D. Casler	Jessie Ball duPont Fund	VyStar Credit Union
Dr. Elizabeth Lovett Colledge	Mrs. Virginia M. Johnsen	Dori and Bill Walton
The Community Foundation of Northeast Florida	Rebecca and Randolph Johnson	Mr. Michael J. Ward and Ms. Jennifer Glock
Mr. and Mrs. Tim Cost	Charlie and Anne Joseph	J. Wayne & Delores Barr Weaver
Sally and Tyler Dann	Peter and Kiki Karpen	Dr. Warner Webb & Sherrie Calvert Webb
Mr. John A. Darby and Dr. Barbara Darby	Andrew and Gurmeet Keaveny	Dr. Lowell B. & Leslie Weiner
Sara Alice Bradley Darby Charitable Trust*	Mr. and Mrs. Charles Keller	Mr. Terry West
Deutsche Bank	Krueger Family Charitable	The Winston Family Foundation
Mr. and Mrs. Jack Dickison	Drs. Anne and Robert Lufrano	Mr. and Mrs. Douglas C. Worth
Mr. and Mrs. R. Chris Doerr	Mrs. Jean Lumpkin*	Hon. Gwen Yates and Lt. Col. Alton Yates, Ret.
Ms. Lory Doolittle	Mr. and Mrs. John Malone	
Mr. C. Jeff Driggers*	Sheila McLenaghan and Duke Butler	
Driver, McAfee, Peek, & Hawthorne, P. L.	Robert A. and Fay Mills*	
DuBow Family Foundation	Lloyd Hamilton Oakes* in memory of Ruthwood C. Samek	
Jon A. Ebacher and Jill T. Wannemacher	The Howard N. Parks* Living Trust	
Don A. English*	THE PLAYERS	
Mr. Julian E. Farris	Regency Centers	
Florida Blue	Ronald and Karen Rettner	
G. Howard Bryan Endowment Fund	Riverplace Capital Management	
GE Foundation	Ed and Whitney Selover	
George M. Cohen Foundation	Mrs. Robert T. Shircliff*	
Anonymous	Samuel Shorstein	
Margaret Gomez	Simpson* Charitable Remainder Unitrust	
	Ms. Ann H. Sims*	

* Denotes Deceased

The Jacksonville Symphony wanted to give the community the gift of music beyond Jacoby Symphony Hall. In a very short period of time, a dynamic communications plan was developed that resulted in concerts streamed every Friday, reaching a greatly expanded audience through Facebook and YouTube. Our musicians continued to bring music to Jacksonville through exciting videos that were posted on social media. Our mission is to enrich the human spirit through symphonic music and to aid in relaxation and stress reduction in these trying times. Because of this, we continued to find creative ways to share our music with the community. We wanted to make sure we were accessible to those in our community who preferred to stay home instead of join us for a concert in Jacoby Symphony Hall. A nationwide agreement between orchestras allowed us to bring more of our concerts to our patrons in the comfort of their homes.

We were able to repurpose technology normally seen in our *Symphony in 60* series to create the experience. There are several cameras positioned around the hall. Our team of six works in real time to change camera angles to give a multifaceted experience. Each score is marked with the different angles, so while one conductor is on stage, another is backstage giving cues to the team.



Season Highlights



Sept 26, 2020 | Fanfare! Opening Night

James Ehnes playing Mendelssohn's Violin Concerto with the musicians of the Jacksonville Symphony, conducted by Music Director Courtney Lewis



Oct 9-10, 2020 | The Music of the Knights

Scott Coulter, Chris Blem and Blaine Krauss performed music of Sir Paul McCartney, Sir Elton John, and Sir Andrew Lloyd Webber with the musicians of the Jacksonville Symphony, conducted by Assistant Conductor Gonzalo Farias



Dec 31, 2020 | New Year's Eve: The Rat Pack

Vocalists Nat Chandler, Sal Viviano and Eric Jordan Young, conducted by Assistant Conductor Gonzalo Farias, with an after-party featuring The Chris Thomas Band

“ To make these 'socially distant' concerts work, the season's programming had to be altered significantly. Huge kudos for the Jacksonville Symphony having the organizational agility to navigate successfully through these unique challenges. The orchestra returned in fine form, a bright light in a difficult time... ” - The Florida Times Union



Mar 20, 2021 | Beethoven's Seventh

*with the musicians of the Jacksonville Symphony,
conducted by Music Director Courtney Lewis*

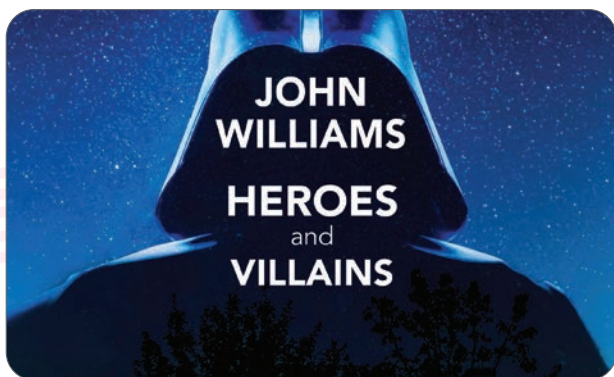

**Mar 25-27, 2021 | John Williams:
Heroes and Villains**

*with the musicians of the Jacksonville Symphony,
conducted by Assistant Conductor Gonzalo Farias*



Apr 30-May 1, 2021 | Mahler's Song of the Earth

*Tamara Mumford and Richard Cox, with the musicians
of the Jacksonville Symphony, conducted by Music
Director Courtney Lewis.*

“ The fact that the Symphony found a way to present one of Gustav Mahler's very finest works at this challenging time is a testament to their continued creative programming and tenacity. The chamber incarnation of Mahler's 'Song of the Earth' not only made an otherwise off-limits work possible, but created a unique, not to be missed, orchestral experience in its own right. ” - The Florida Times Union

Once we realized the unique challenges of having to shut down and then return at limited capacity, we knew it was time to create a plan for our sustainability. Financial responsibility and success are important ways for us to serve our community, and we were honored that our community supported us in this uncertain time.

A Foundation for the Future

The Stabilization Campaign was envisioned to see the Jacksonville Symphony through the impact of the pandemic. After closing our doors in March 2020, our leadership decided to work to secure sustainable major gifts in the face of uncertain times. The \$5 million goal provides security for the organization to keep making the music you love. The Jacksonville Symphony was recently presented a \$350,000 Challenge Grant from the Delores Barr Weaver Legacy Fund to reach the final \$700,000 needed to complete this phase of the campaign. We are honored to receive this generous gift from Delores to support our future.

“ At the end of every Masterworks performance by the Jacksonville Symphony, I leave absolutely sure I've just heard the most beautiful sounds created. Dollar for dollar, season tickets are the best entertainment value in this city. In my honest opinion, the Jacksonville Symphony is a world-class orchestra with a world-class conductor. I am most grateful. ”
- Dan R.

Stabilization Campaign Donors

Mr. and Mrs. Don Baldwin
Mr. and Mrs. Gilchrist B. Berg
Henry and Lucy Gooding Endowment
advised by the Bryan Family
Carl and Rita Cannon
Dr. and Mrs. John D. Casler
City of Jacksonville
The Community Foundation for Northeast FL
DuBow Family Foundation
Florida Blue
Mr. and Mrs. Preston H. Haskell
Ann and David Hicks Foundation
Mr. and Mrs. Thomas F. Petway III
David and Elaine Strickland
Mrs. C. Herman Terry
Dori and Bill Walton
Mr. Michael J. Ward and Ms. Jennifer Glock
Delores Barr Weaver Legacy Fund
Tim and Evelyn Woodward
Mr. and Mrs. Douglas C. Worth



Mayor Lenny Curry and the City Council

We are sincerely grateful to Mayor Lenny Curry and the City Council for their \$1 million gift through CARES in recognition of the importance of the Symphony's role in Jacksonville and the impact of COVID-19. The vote was unanimous, and we are thankful for all the Board members and staff who advocated on our behalf. This special funding for pandemic relief assured that the Symphony finished strong in 2020/21.

Ann Hicks

The Jacksonville Symphony and the community lost David Hicks. His wife, Ann, wanted to create a lasting legacy in his memory. Ann Hicks' \$1 million gift supported the purchase of a brand new Steinway concert grand piano. The new piano will be featured throughout the season during our David M. Hicks Mozart Piano series in the 2021/22 season. We are eternally grateful to Ann for elevating the artistry of our Symphony with this generous gift.

Michael and Jennifer Glock

The Michael Ward and Jennifer Glock Foundation made a \$1 million gift to inspire others by sharing their passion for the Symphony as a prominent cultural institution of Jacksonville. We thank Michael and Jennifer for their philanthropy and providing our community with the quality of live symphonic music that we deserve.

Lory Doolittle

With a gift of \$1 million, Lory Doolittle endowed the new position of Director of Music Education and Community Engagement. The addition of Marianne Rice to our team is a testament to Lory's dedication to education and the Symphony's mission to enrich the human spirit through symphonic music. We appreciate Lory's commitment to music education for young people and are honored to move our work forward.

Education/Community Engagement

The arts bring communities together. The arts celebrate life and bring joy. The impact of the arts is undeniable. For young people, the arts improve academic performance and teach key life-building skills of creativity, discipline, collaboration, cooperation and practice that help bring success in all aspects of life. Once we saw that school was going to look and feel vastly different for students in Duval and the surrounding counties, the Jacksonville Symphony had to find innovative ways to engage them safely.



Students from First Coast High School participate in the Students at the Symphony program

Virtual Reality

The Virtual Ensemble School Performances program replaced in-person visits in 2020/21. We recorded 10 ensemble performances by our Symphony musicians and made them available to teachers in Northeast Florida schools for free. During 2020/21, 56,863 students in Northeast Florida have watched our virtual ensemble performances.

The Virtual Young Peoples Concert replaced student field trips to live concerts in Jacoby Symphony Hall. We recorded a 45-minute educational concert for elementary school students and made the recording available to teachers in Northeast Florida schools for free. During 2020/21, 20,200 students in Northeast Florida have watched our virtual Young Peoples Concert. In addition, Duval County Public School summer school administrators asked permission to access the concert as well.



The Jacksonville Symphony Youth Orchestras

A six-tiered, orchestral training program that provides 200+ students with ability-level specific instruction each Sunday and four concert opportunities onstage at Jacoby Symphony Hall. Our long-time Jacksonville Symphony Youth Orchestras' in-kind partner, Florida State College at Jacksonville, was unable to offer rehearsal space in 2020/21 due to COVID. Instead, the Symphony was able to arrange and pay for weekly in-person rehearsals at Jacoby Symphony Hall for almost 200 Jacksonville Symphony Youth Orchestras students, who performed virtual concerts for friends and family.

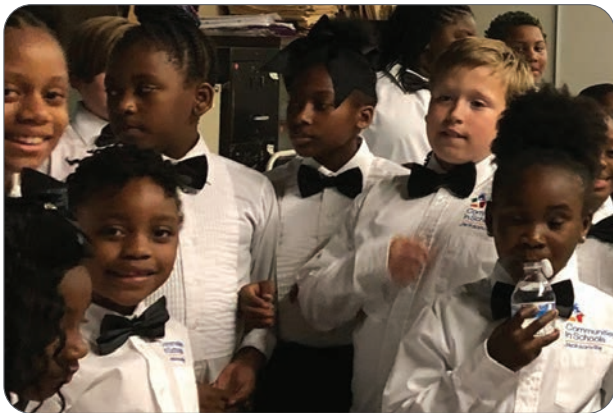

Jump Start Strings

This program provides free stringed-instrument instruction by Symphony musicians, along with music books and instruments, to elementary school students in six Title 1, after-school programs run by our collaborative partner, Communities in Schools. The program was held virtually for 40 students in 2020/21.



A Community Engaged

Finally, it has been proven time and time again that exposure to and participation in the arts is very beneficial to veterans and active members of the military. To quote *Americans for the Arts*, "The arts heal the mental, physical and moral injuries of war for military service members and veterans, who rank the creative arts therapies in the top four out of 40 interventions and treatments." Across the military continuum, the arts promote resilience during pre-employment, deployment, and the reintegration of military service members, veterans, their families and caregivers into communities. This year started our Veterans Ticket Program that offered Veterans and active-duty military members free tickets to concerts.

“ Bien organizado, buena atención al publico.” – "Well organized, good attention to the public.” – Sarah G.

Special Events



Fanfare!

The 2020/21 Season opened with *Fanfare!* on September 26th. Sponsored by Haskell, the concert featured guest violinist James Ehnes. This special and safe event welcomed our audience back to the Symphony with new procedures but the same incredible music.

“ It's all great. You have done a remarkable job in making all kinds of changes to allow us and the orchestra to be in the concert hall, safely, for REAL concerts!! And, the staff seemed so comfortable. Bravo! ” - Martha S.



Open Rehearsals

The Jacksonville Symphony held four open rehearsals throughout the season. These exclusive donor events give a behind the scenes view of the Symphony. Guests start with an informative conversation from our Artistic Administrator, Tony Nickel, about the pieces they will hear and then go into the Hall to watch the orchestra work.



Donor Appreciation Concert

On May 26, 2021, we held our yearly concert to thank all of our wonderful supporters. The concert started with the Annual Meeting where new board members were welcomed, and those leaving were thanked for their service. It was a delightful program that many said was one of the best concerts of the season.

“ Well done, Jacksonville Symphony! You are giving a beautiful opportunity for people to get out and enjoy music and life in this unsettled time - so very important for mental health. Thank you! And keep it up. ” - Jay S.

2021 Symphony Gala



While our Gala looked different this year, our hybrid event was a huge success. The 6th annual Gala was held virtually with a live auction on March 5, 2021, and the concert featuring Jean-Yves Thibaudet was held the next evening in Jacoby Symphony Hall. A huge thanks to our amazing sponsor Truist for making it all happen. Board member Chung-Hae Casler served as the 2021 Gala Event Chair and Co-Auction Chair with board member Karen Bower. The event raised over \$160,000 over the two evenings.



*Behind the scenes of our virtual live auction
(above and right)*

Presented by
TRUIST 

SILVER

Florida Blue   **PNC BANK**

Mr. and Mrs. Gilchrist B. Berg
Dr. and Mrs. John D. Casler
Mr. Michael J. Ward and Ms. Jennifer Glock

BRONZE

Mr. and Mrs. Tim Cost
Mr. and Mrs. R. E. Jacoby Jr
Mr. and Mrs. David Strickland

ARTS AMBASSADOR

AT&T
Mr. and Mrs. Don Baldwin
Mr. and Mrs. Peter E. Bower
Mr. and Mrs. Jacob F. Bryan IV
Mrs. Marilyn R. Carpenter
Dr. Elizabeth L. Colledge
Sally and Tyler Dann
Mr. and Mrs. Jack Dickison
Ms. Lory Doolittle
Kiki and Peter Karpen

Drs. Anne and Robert Lufrano
Bill and Barbara Maletz
Carl M. Mayer
John and Billie Rawot
Helen Morse and Fritz Skeen
Dr. Warner Webb &
Sherrie Calvert Webb
Dr. Eugene and Brenda Wolchok
Mr. & Mrs. A. Daniel Wolff III
Mr. and Mrs. Douglas C. Worth



**JACKSONVILLE SYMPHONY ASSOCIATION, INC. AND
JACKSONVILLE SYMPHONY FOUNDATION, INC.
CONSOLIDATING STATEMENT OF FINANCIAL POSITION
JUNE 30, 2021**

	<u>Jacksonville Symphony Association</u>	<u>Jacksonville Symphony Foundation</u>	<u>Total</u>
ASSETS			
Cash and cash equivalents	\$ 1,651,989	\$ -	\$ 1,651,989
Contributions receivable, net	1,410,110	-	1,410,110
Other receivables	530,646	-	530,646
Investments	10,234,219	11,614,969	21,849,188
Beneficial interest in assets held by community foundation	502,485	-	502,485
Prepaid expenses	80,601	-	80,601
Property and equipment, net	<u>151,326</u>	<u>-</u>	<u>151,326</u>
Total Assets	<u>\$ 14,561,376</u>	<u>\$ 11,614,969</u>	<u>\$ 26,176,345</u>
LIABILITIES AND NET ASSETS			
Accounts payable and accrued expenses	\$ 683,962	\$ -	\$ 683,962
Deferred revenue - concert ticket sales and sponsorships	548,127	-	548,127
Line of Credit	<u>2,680,881</u>	<u>-</u>	<u>2,680,881</u>
Total Liabilities	<u>3,912,970</u>	<u>-</u>	<u>3,912,970</u>
Net Assets			
Without donor restrictions	8,803,406	11,614,969	20,418,375
With donor restrictions	<u>1,845,000</u>	<u>-</u>	<u>1,845,000</u>
Total Net Assets	<u>10,648,406</u>	<u>11,614,969</u>	<u>22,263,375</u>
Total Liabilities and Net Assets	<u>\$ 14,561,376</u>	<u>\$ 11,614,969</u>	<u>\$ 26,176,345</u>

**JACKSONVILLE SYMPHONY ASSOCIATION, INC. AND
JACKSONVILLE SYMPHONY FOUNDATION, INC.
CONSOLIDATING STATEMENT OF ACTIVITIES
YEAR ENDED JUNE 30, 2021**

	<u>Jacksonville Symphony Association</u>			<u>Jacksonville Symphony Foundation</u>	<u>Total</u>
	<u>Without Donor Restrictions</u>	<u>With Donor Restrictions</u>	<u>Total</u>		
Revenues					
Ticket sales and concert fees	\$ 1,446,858	\$ -	\$ 1,446,858	\$ -	\$ 1,446,858
Contributions	5,659,575	750,000	6,409,575	-	6,409,575
Governmental Grants	2,855,008	-	2,855,008	-	2,855,008
Fundraising activities	315,312	-	315,312	-	315,312
Other revenue	78,794	-	78,794	-	78,794
Total Revenues and Other Support	10,355,547	750,000	11,105,547	-	11,105,547
Releases, Transfers and Other					
Net assets transferred to the Association	844,000	-	844,000	(844,000)	-
Net assets released from restriction	1,396,199	(1,396,199)	-	-	-
Total releases, transfers and other	2,240,199	(1,396,199)	844,000	(844,000)	-
Expenses					
Program expenses					
Performances	6,226,276	-	6,226,276	-	6,226,276
Education	236,997	-	236,997	-	236,997
Supporting expenses					
Managerial	1,784,678	-	1,784,678	-	1,784,678
Fundraising	715,981	-	715,981	-	715,981
Total Expenses	8,963,932	-	8,963,932	-	8,963,932
Changes in Net Assets from Operations	3,631,814	(646,199)	2,985,615	(844,000)	2,141,615
Nonoperating Activities:					
Net investment return	2,105,982	-	2,105,982	3,051,101	5,157,083
Change in beneficial trust held at the Community Foundation	120,020	-	120,020	-	120,020
	2,226,002	-	2,226,002	3,051,101	5,277,103
Changes in Net Assets	5,857,816	(646,199)	5,211,617	2,207,101	7,418,718
Net Assets, Beginning of Year	2,945,590	2,491,199	5,436,789	9,407,868	14,844,657
Net Assets, End of Year	\$ 8,803,406	\$ 1,845,000	\$ 10,648,406	\$ 11,614,969	\$ 22,263,375

Board of Directors

OFFICERS

Donald A. Baldwin, Chair, Executive Committee Chair
Karen Ann Bower, Vice Chair, Governance Committee Chair
R. Chris Doerr, Treasurer, Finance Committee Chair
Hon. Gwendolyn Yates, Secretary
David M. Strickland, Immediate Past Chair
Steven B. Libman, President & Chief Executive Officer

BOARD OF DIRECTORS

Akin Agar
Greg Anderson
Martha E. Barrett
Gilchrist B. Berg
Farrukh A. Bezar
Douglas A. Booher
Rafael Caldera
Carl Cannon
Chung-Hae Casler
Kevin Craig, Marketing Committee Chair
Barbara Darby, Ed. D.
Stacy B. Derr
R. Chris Doerr, Finance Committee Chair
Thomas M. Galvin, Jr.
Michael R. Imbriani
Jim Johnson
Randy Johnson, ex officio
Charles S. Joseph
Dana L. Karzan
Trevor Lee
Anne Lufrano, Ph. D.
Sheila McLenaghan
Joe T. Porter, Development Committee Chair
Timothy Snyder, Ph. D.
Sherilyn F. Van Orden, ex officio
Angela Vogt
Brenda Wolchok, Programming Committee Chair
Timothy A. Woodward, M. D.
Douglas C. Worth

FOUNDATION BOARD

Peter Karpen, Chair
Gilchrist B. Berg
Jeffrey E. Bernardo
Karen Bower
Charles S. Joseph

HONORARY DIRECTORS

Ruth Conley*
David W. Foerster
Preston H. Haskell
Anne H. Hopkins*
Robert E. Jacoby*
Frances Bartlett Kinne*
Mary Carr Patton
Robert T. Shircliff*
Mary Ellen Smith
Jay Stein
James Van Vleck
James H. Winston*

*Denotes Deceased

Symphony Staff

EXECUTIVE OFFICE

Steven Libman, President & CEO
Tara Hall, Executive Assistant to the Pres/CEO
and the Music Director

ARTISTIC OPERATIONS

Bart Dunn, Principal Librarian
Ray Klaase, Stage Manager
Jim Neglia, Orchestra Personnel Manager
Kayla Dempsey, Manager of Operations
Shamus McConney, Technical Director
James Pitts, Stage Associate
Kenneth Every, Assistant Orchestra Personnel Manager
Linda Holmes, Ballet Coordinator

ARTISTIC PLANNING

Tony Nickle, Vice President & Artistic Administrator
Gonzalo Farias, Associate Conductor
Donald McCullough, Director, Jacksonville Symphony Chorus,
Tom Zimmerman Endowed Chair
Jill Weisblatt, Chorus Manager
Ileana Fernandez, Staff Accompanist

MUSIC EDUCATION, COMMUNITY ENGAGEMENT, AND DEI

Marianne Rice, Lory Doolittle Endowed Vice President
of Music Education & DEI Initiatives
Daniel Wiley, Assistant Conductor & JSYO Music Director,
Winston Family Endowed Chair
Rose Francis, JSYO Assistant Conductor
Helen Morin, JSYO Assistant Conductor
David Song, JSYO Assistant Conductor
Patrice Evans, Jump Start Strings Conductor
John Wieland, Jump Start Strings Conductor

MARKETING

Tori Fusinaz, Vice President & Chief Marketing Officer
Scott Hawkins, Director of Ticketing
Nicholas Hall, Digital Marketing Manager
Sara Albertelli, Engagement & Communications Manager
Caroline Havens, Content & Media Manager
Ken Shade, Graphic Designer
Claudia Beshears, House Manager
Debi Zinn, Patron Services Supervisor
Betty Byrne, Patron Services Associate
Tara Paige, Patron Services Associate
Robin Robison, Patron Services Associate

DEVELOPMENT

Bryan de Boer, Vice President & Chief Advancement Officer
Terri Montville, Director of Grants & Reporting
Casey McMullen-Walker, Director of Business Partnerships
Amanda L. Fraser, Individual Giving Manager
Rebecca Cooper, Special Events Manager
Cori Roberts, Patron System Administrator

FINANCE & ADMINISTRATION

Thomas Flaherty, Vice President/Chief Financial Officer
Sharon Sanchez, Payroll Specialist
Roxana Ortiz, Consultant

Donors

The Jacksonville Symphony would like to acknowledge our annual fund donors for the 2020/21 season. We greatly appreciate all of your support and commitment to enriching the human spirit through symphonic music.

INDIVIDUALS

\$250,000+

Ms. Lory Doolittle
Ann and David Hicks Foundation
Bob* and Monica Jacoby
Mr. Valfrid Palmer*
The Micharl Ward and Jennifer Glock Foundation
Mr. and Mrs. Douglas C. Worth

\$100,000-\$249,999

Mr. and Mrs. Gilchrist Berg
Mr. & Mrs. Jacob F. Bryan, IV
Ruth Conley*
Mr. and Mrs. Preston Haskell
Dr. Frances B. Kinne*
Mr. and Mrs. Thomas F. Petway, III

\$25,000-\$99,999

Mr. and Mrs. John D. Baker, II
Tim and Stephanie Cost
Stephen and Suzanne Day
Mr. and Mrs. Jack Dickison
Mr. and Mrs. R. Chris Doerr
Mr. & Mrs. Martin C. and Mistie A. Eltrich, III
William E. and Josephine V. Flaherty Family
Drs. Anne and Robert Lufrano
Mr. and Mrs. Josh McGraw/Donald C. McGraw Foundation
Lee and Darlene Nutter
Ronald and Karen Rettner
Quentin and Louise* Wood
Gene and Brenda Wolchock

\$10,000-\$24,999

Carl and Rita Cannon
Dr. and Mrs. John D. Casler
Mr. and Mrs. Patrick Clyne
Dr. Elizabeth Lovett Colledge
Sally and Tyler Dann
Mr. John A. Darby and Dr. Barbara Darby
Dr. Sandra Every Dean and Mr. Michael Dean
Jon A. Ebacher and Jill T. Wannemacher
Anonymous
Margaret Gomez
Cynthia and Walter Graham, Jr.
Betty Lu Grune
Mr. and Mrs. Peter Igoe
Mr. and Mrs. Michael Imbriani
Jim and Lanie Johnson
Charlie and Anne Joseph
Bob and Cindy Kastner
Mr. and Mrs. Ernest Michel Kruse
Mrs. Helen M. Lane
Trevor Lee
Anonymous
Harriet LeMaster
Julie and Michael McKenny
Sheila McLenaghan and Duke Butler

Margaret Leu Means
Mr. and Mrs. Russell B. Newton Jr.
Deborah and David Pierson
Mr. Joseph Porter and Mr. Carter Elliott
Riverplace Capital Management, Inc.
Mr. and Mrs. John Ryzewic
Dr. Richard G. Skinner, Jr.*
Kent and Marie Smith
David and Elaine Strickland
Gwynne* and Bob Tonsfeldt
Mr. Tom Rusk Vickery and Ms. Elizabeth McAlhany
Dr. Warner Webb & Sherrie Calvert Webb
Dr. and Mrs. Scott Wiedenmann
The Winston Family Foundation
Hon. Gwen Yates and Lt. Col. Alton Yates, Ret.

\$5,000-\$9,999

Teri and Jim Babcock
Stephen E. and Phyllis C. Bachand
Drs. Julie R. and James D. Baker, III
Don and Phyllis Baldwin
Mr. & Mrs. Byron Bergren
Mr. Farrukh Bezar
Cherie Billings in memory of John Billings
Mr. and Mrs. Douglas Booher
Borkowski Family Foundation
Paul and Kathy Bosland
Mr. and Mrs. David B. Boyer
Cecilia Bryant and Dr. Richard Lipsey
Nancy and Ted Burfeind
Sandra Burnaman in memory of Phillip Burnaman
Mr. Paul Conley, Jr.
E. & S. Cornehl
Caroline Covin in memory of Robert Covin
Jean Cox
Peter Dalmares
Suzanne Burns Dalton
Dattilo Family Foundation
Virginia A. Dero
Mr. and Mrs. Henry D'Hulst
Mrs. Susan Doherty
Mrs. Gracia Drew
Mike and Renee Favo
Mrs. Ann D. Gibbs
Dr. Lawrence & Phyllis Goldberg
Becky and Tommy Grimes
Helen I. Graham Foundation
Bill and Nancy Hetzel
Ira and Eva Jackler
Rebecca and Randolph Johnson
Mrs. Mary Virginia Jones
Lawrence & Kathy Kanter Philanthropic Fund of the JCF
Afred Kelley in memory of Kendrick and Nettie Mae Kelley
Mrs. Kendrick K. Kelley
David and Sally Ketcham
Mr. and Mrs. Eugene J. Kovarik
Dr. and Mrs. Ross T. Krueger

Dave and Mary Pat Kulik
Janine Leland and Thomas Larson
Bill and Barbara Maletz
Mrs. Frances W. McCurry
Ms. Carol J. Neville
Janet and Joseph Nicosia
Bob and Flo Anne O'Brien
Ms. Mary C. Patton

THE PLAYERS

Mr. and Mrs. Thomas Pippin
Ann and HB Roberts, Jr.*
Sheila and Louis Russo
Dr. and Mrs. Wilbur C. Rust
Ed and Whitney Selover
Stephen and Joan Shewbrooks
Shorstein Family Foundation
Mr. & Mrs. Richard L. Sisisky
Helen Morse and Fritz Skeen
Debra J. Snyder
Dr. Mark A. Spatola and Dr. Mihaela Ionescu
Joseph and Anna Spiak
Pat & Bob Stichweh
In Memory of Harry W. and Dorothea E. Neinstedt
Mr. and Mrs. John Tancredi
Chip & Phyllis Tousey
Jim and Joan Van Vleck
Mr. and Mrs. Chris Watson
Dr. and Mrs. Charles N. Winton
Dr. Tim and Mrs. Evelyn Woodward
Anonymous
Carleton and Barbara Zacheis

\$2,500-\$4,999

Akin and Lisa Agar
Mr. and Mrs. Greg Anderson
Anonymous
Thomas and Kathleen Argyris
Stanley Arkin
David and Beth Arnold
Sally and Jim* Baldwin
Claudette and Richard Barker
Mr. and Mrs. Raymond W. Boushie
John and Cletia Bowron
Edward W. Brink
Mark and Beth Brockelman
Mr. Daniel Broderick
Mr. Stanley W. Cairns
Mrs. Diane Cannon
Jack and Dorothy Cernik
Ron Clark and Karrie Haesele
Sandra and Andrew Clarke
Jacqueline Crane
Mr. and Mrs. Thomas P. Davis
Mr. and Ms. Robert Derr
Ms. Bonnie Drewes
Ms. Trace Duryea
Mr. Mark R. Evans
Mr. Richard Cullen and Mr. Robert Finnerty
Mrs. Betty Fipp
Nancy Fishback
Margaret and David* Foerster

Bill and Judy Franson
Reed and Nancy Freeman
Mr. Jaime A. Frias
Dr. Daniel Fulmer and Ms. Kim Vermillion
Mr. and Mrs. Stephen M. Gahan
Clark and Lauretta Gaylord
Rabbi Robert and Marilyn Goodman
Mr. Wayne Greenberg and Mrs. Elizabeth Shahan
Mr. Michael F. Greene
Dr. William H. Haas and Mrs. Brenda B. Verbeck
Dr. Dan Hadwin and Dr. Alice Rietman-Hadwin*
Janice Hall
Mr. Glenn and Mrs. Denise Hansen
Drs. Alfred D. and Katherine A. Harding
Sahar Aboudan, MD
David and Carole Holt
Mr. Ryan Houfek
Anonymous
Dr. John and Susan Kelley
Ruth and Jack Kelly
Patty and Jim Kleck
Dr. Annette Laubscher
Mr. Courtney Lewis
Carolyn Marsh Lindsay
Dr. Lawrence A. and Emily Lisska
Richard Lombardi
Mrs. John R. Mackroth
Ray and Judy Mantle
Marie R. Martinelli
Ann and Bob Maxwell
Mr. Patrick Mayhew and Ms. Helene Kirkpatrick
Alison McCallum
Davis and Sandra McCarty
Lydia Saris, M.D. and Daniel Mechenbier
Marcia Mederos
Anonymous
Mr. and Mrs. Wayne Novak
Captain John E. O'Neil, Jr. (USN Ret.)
Marie and Joel Pangborn
Dr. and Mrs. Matthew C. Patterson
Dr. and Mrs. Charles A. Peter
The Honorable Mayor John Peyton & Dr. Kathryn P. Peyton
Darden A. Pyron
John and Billie Rawot
Mr. and Mrs. Harry Ruhsam
Peter Ryan in memory of Sandra J. Ryan
Dr. and Mrs. Ralph A. Sawyer
The Scheidel Foundation
F J Schonfeld
Mr. Joseph E. Sherin
Mr. Benjamin Shorstein and Ms. Nicole Shorstein
Mr. and Mrs. Mark J. Shorstein
Steve and Judy Silverman
Dr. Edward and Mary Ellen Smith
Ms. Karol Smith
Mrs. Shepard Spink
Dr. Mandell and Rita Diamond Stearman
Marianne and Ben Stein
Mrs. C. G. Strum
Mireille and Robert Threlkel
Mr. and Ms. James M. Tilley

Donors

Mr. & Mrs. Rolf Towe
Anonymous
Gabriele Van Zon
Vineyard Family Foundation
Mr. and Mrs. William R. Vineyard
Ms. Angela Vogt
Mrs. Carol Wallace
Linda F. Wilkinson
Stephen C. Williams
Mr. and Mrs. Chester Witczak
Dr. Daniel & Cindy Wohl
Mr. and Mrs. A. Daniel Wolff, III
The Thomas T. Phillips Jr. Foundation, Inc.

\$1,000-\$2,499

Richard Abdullah
Dr. and Mrs. George F. Armstrong, Jr.
Dr. John & Janet Avendano
Dr. William and Linda Ann Bainbridge
Janean C. Baker
George and Carole Banks
Ms. Martha E. Barrett
Mr. and Mrs. William Bennett
Mr. and Mrs. Charles Berman
Sara Berman
Mr. and Mrs. Francesco Borghese
Peter T. and Hollis J. Boyd
Douglas and Mary Braaksma
Mr. and Mrs. Charles Bray
Teresa Brewer
Ms. Deirdre Brewster
Michael Britten-Kelly and Janet Markham
Ms. Crystal Broughan
Ms. Sandra Bryant
Mrs. Margaret Bulin
Mrs. Lynn Cabrera
Capt. James and Pamela Christenson-Callan
Patricia Campbell-Stichweh
Warren and Clarissa Chandler
Mr. and Mrs. Joe Clare
Jeff and Lee Ann Clements
Mrs. Linda Cliff
Jonathan Coles
Dr. Jane H. Cooper
Mrs. Robert C. Corbett
Mr. David Courtwright and Ms. Shelby Miller
Mr. and Mrs. Robert A. Cowden
Harriett L. Dame
Mr. and Mrs. Bruce R. Darnall
Ms. Barbara J. Drake
Mr. George and Dr. Anne Egan
Virginia M. Elliott
Mr. and Mrs. Robert B. Fairley
Mr. Julian E. Farris
Mr. and Mrs. Andrew Fogarty
Mr. and Mrs. James Giblin
Mr. & Mrs. L. Frederick Gieg, Jr.
Susan Goldring and Horton Hickerson
Drs. Thomas Gonwa and Dr. Mary Alice Westrick
Ms. Gloria Griffin
Gisela Haemmerle

Bruce Rosborough and Judy Ham
Jack and Grace Hand
Mrs. Harriet Hart
Mr. Robert A. Hays
Anonymous
Tom Hilton
Ms. Jo Carol S. Hutchins
Dr. Diane D. Jacobsen
Emery J. Kapples
Mr. and Mrs. Emery J. Kapples
Richard and Nancy Kennedy
Anonymous
Sunny and Harold Krivan
Mrs. William L. Kyle, Jr.
James and Karen Larsen
Bennett Leaderman
Mark and Mary Lemmenes
Stinson H. Lenkerd
Anonymous
Eleanor L. Lotz
Leyse Lowry
Mr. and Mrs. Hal Lynch
Brent Mai
Mr. and Mrs. Donald W. Maley
Capt. Carl M. Mayer USN Ret
Mrs. Rose McCall
Judy and Scott McCue and the Elizabeth F. Cheney Foundation
James McGuffin and Kathleen Mullen
Dr. and Mrs. J Mark McKinney
Mr. & Mrs. Frederick W. McNabb Jr.
Mr. & Mrs. Harold Medina
Janet B. Metcalf
Mrs. Jeanne Moomaw
Linda Crank Moseley
Robert and Monica Mylod
Nelson & Family Trust
Newman Family Foundation
David and Kathryn Olson
Michael Ouyang
William Owen
Ms. Sue Patton
Suzanne C. Perritt
Hazel and Joe Peters
Mr. and Mrs. John Petersen
Joseph and Phyllis Power
Mrs. Jane Preston
Richard and Diane Price
Dr. Eric and Barbara Puestow
Lynne Radcliffe
Judith J. Ratcliffe
Mr. Gilles Renaud and Mrs. Gladys M. Draper-Renaud
Rev. and Mrs. John S. Rogers
R E. Rosemund Jr MD
Jeff and Chelly Schembera
Tom and Jane Schmidt
Mr. Jeffrey Schroer
Mr. and Mrs. Chris Seubert
Ms. Laura Shumay
Mr. and Mrs. James P. Smith Jr
Townsend and Eileen Smith
Rita R. and James L. Sowder

Dr. David A. Spring
Mr. and Mrs. Martin E. Stein Jr
Crew of Tievoli
Bernadette E. Tasher
Suzanne Tierney
Susan and James Towler
Sherilyn Van Orden
Mary E. and Grace L. Voyles
Mrs. Georgia Wahl
Mary V. and Frank C. Watson
David and Jill Weisblatt
John Tobias and Rebecca Wells
Mr. and Mrs. Thomas Whittemore
Mr. and Mrs. John P. Wilchek
Jamie Woodward and Max Chmura
Anonymous
Drs. Steven G. and Linda Younkin
Mary Jean Zimmerman
Mr. Seeman H. Zimmerman

\$500-\$999

Advent Software, Inc.
Mark and Rita Allen
Mr. and Mrs. Stephen Ardia
Ms. Constance S. Green
Linda Baba
Dr. James and Lisa Bolling
Mr. and Mrs. William Braddock
Ms. Teresa Brewer
Sarah Brooke
Nancy Brown
Shepard Bryan Jr.
Ms. Suzanne Burkett
Mrs. Rushton Callaghan
David and Lynne Campbell
Mr. and Mrs. John B. Canarina
Steve & Jane Clark
Elna C. Coble
Dr. and Mrs. Yank D. Coble Jr
Elizabeth Schell Colyer
John Coman
Ken & Lucy Conrad
Dr. Phillip Wayne Cushman
Marilyn and Bernard Datz
Margie and George Dorsey
Mr. and Mrs. James F. Duffy
Kathleen Dully, M.D.
Mr. and Mrs. Dan M. Edelman
Catherine Edge
Carolyn Epting
Greg and Helen Euston
Mr. and Mrs. Richard Ezequelle
Ms. Patricia A. Falke
Anonymous
Ms. Gina D. Fish
Mr. and Mrs. David M. Foster
Mr. and Mrs. Michael S. French
Mrs. Kimberly Frye
Geneva Presbyterian Church
Mr. and Mrs. Roland and Sara-Ann Gomez
Elinor Gregory

Richard Habres
Carole Cooper-Haims and Howard Haims
Ms. Barbara A. Haws
Mr. S. Robert Hays
Mr. and Mrs. Robert A. Heekin
Drs. Richard and Maryanne Helffrich
Bill and Helen Hendrich
Mr. and Mrs. Al Herndon
Mr. and Mrs. Robert Hersh
Ms. Carol L. Hicks
Mr. and Mrs. Thomas Hodgkins
The Home Depot Foundation
Paula and Kenneth Horn
Dr. and Mrs. Jay S. Huebner
Mr. Brian P. Hughes
Mr. and Mrs. Joseph Iannucci
Mr. and Mrs. Michael Jordan
Peter and Kiki Karpen
Mr. and Mrs. Len Kasang
William Kastelz, Jr. in memory of Sandra
The Kazlauskas Family
Mr. Leedom Kettell and Mrs. Laura Torrey
Francis and Janet Killackey
Mr. and Mrs. Thomas F. Kirk
Ruth and Richard Klein
Brigid Kloostra
Mr. and Mrs. Ronald E. Kolar
Mrs. Jeannette Kowkabany
Mrs. Susan P. LaJeunesse
Mr. and Mrs. Leo Landers
Mr. and Mrs. Maurice Lazenby III
Ms. Catherine H. Lemme
Wayne Letizia
Ms. Anne R. Lewellen
Mr. and Mrs. Robert Linn
Dr. Leonard J. Lipkin
Dr. Albert Lopez
Dr. and Mrs. Donald Macleod Jr
Mr. and Mrs. William MacLeod
Joseph and Nita Malbasa
Mrs. Daria M. Martin
Faith Martin
Ms. Elizabeth P. McCall
Mr. and Mrs. Joseph E. McCauley
Mr. and Mrs. Ronald McKinnon
Mr. and Mrs. Charles E. McTiernan Jr.
Mrs. Elizabeth M. Neville
Mr. and Mrs. J. Kenneth E. Noon
Cmdr. Irvin F. and Mrs. R. Norwood
Ms. Judith Grosvenor Ogden
Paul and Zeina Ossi
Mrs. Patricia D. Page
Mr. and Mrs. Charles Parliment
Audrey B. Patterson
Drs. Lawrence & Patricia Pereira
Mr. Thomas H. Petersen
Nancy and Ted Powell in recognition of Dori and Bill Walton
Dr. George B. Pruden Jr.
Jack Quaritius
Mr. and Mrs. Robert Quinby
Mr. Alan Ragan

Donors

Michael Ranne and Julia Suddath
Mr. Wil Reitsma and Mrs. A J Ruvane
Mrs. Lyn Rion
Daniel S. Yip, MD and Teresa Rodriguez-Yip
Mr. and Mrs. George E. Ross
Mr. William Rotchford
Claudia and Steve Russey
Marie Santry
James Schwarz and Trisha Meili
Ms. Ruth Schwarzmenn
Betty J. Shepard
George and Shirley Spaniel
Mr. and Mrs. William T. Sprott
James & Angelika Stronski
Erlane D. and John E. Tait
Dr. Brian & Karen Tonner
Diana Ray Tope
Mr. and Mrs. Thomas Torres
Alice and John Trainer
Mrs. Phyllis Turner
Dr. and Mrs. Brian H. Vitsky
Billy J. and Nettie T.* Walker
Mr. and Mrs. Mark. O. Walter
Ms. Eileen Ward
Mary Warner
Dr. and Mrs. Carl H. Weidenmier Jr
Mr. and Mrs. Neil J. Wickersty
Anonymous
Anonymous
Christa Wilson
Robert and Dianne Wilson
Mr. and Mrs. David Wohlfarth

\$250-\$499

Mr. William Ahrens
Mr. David Albert
Ms. Mayes W. Barnett
Mr. and Mrs. E. David Beeman
Jeri and Steve Benjamin
Ms. Barbara Berning
Peter Blackwood
William Bliss
Capt and Mrs. Michael Borns
Lillian Braden
Mr. Thomas Bray
Mr. and Mrs. Richard H. Brodeur Jr
Mr. and Mrs. C. Clayton Bromberg
Mrs. and Mr. Lynda Bucciarelli
Thomas and Sandra Burke
Mr. and Mrs. Paul J. Caliendo
Sharon Cassity
Kenneth Chamberlain
Ms. Roberta T. Cirocco
Dr. Roy F. Clarke
Kirkland Clarkson
John L. Collins
Mrs. Jane Corby
Philip Cork
Mrs. Alice M. Coughlin
Mr. Alton Coulter and Ms. Jacqueline Stack
Ms. Nancy J. Crookshank
Mr. and Mrs. Thomas E. Crowder

Mr. and Mrs. David Crum
Justin Dennis
Chuck DePrycker
Peter and Patricia DeWitt
Mr. and Mrs. William G. Dietrich
Mr. and Mrs. Paul Dorfman
Lynn Duncan
Cmdr. Ira Eick USN Ret
Mr. and Mrs. Roger Elsas
Andy Folsom
Ray and Judy Gabler
John R. Ginway
Ms. Mary Gniech
Ms. Cheryl Grabenstein
Dr. and Mrs. John A. Grisnik
Ms. Barbara A. Gubbin
Ralph Hallada
Mr. and Mrs. Charles C. Harper
Ms. Marie F. Harper
Helen Hause
Mr. and Mrs. Lemuel H. Hawver
Ms. Anne M. Hayhurst
Mrs. Elizabeth Head
Mr. and Mrs. John Hedge
Anne Herzich
Mr. Robert Hesson
Paula & Stephen Heuser
Mr. and Mrs. Hal Higdon
Derek and Debbie Holmes
Mr. and Mrs. Darryl Houseman
George A. Huchting
Mr. and Mrs. Victor A. Hughes Jr.
Mr. and Mrs. Thomas Humphreys
Mr. and Mrs. Robert E. Hurner
Michael & Dawn Huskey
Mr. and Mrs. Robert T. Hyde Jr
Ligaya Isler-Turmelle
Ms. Lynnea Jacobson
Mrs. Joan T. Jacoby
Mr. Hansell T. Jeffers
Mr. and Mrs. Peter E. Kaplan
Mr. and Mrs. Nolan Karstaedt
Mr. and Mrs. Stephen Kaye
Dr. Warren Keene
Kristin Kelly
Bronia Kimel
Mr. and Mrs. Michael J. Korn
Mrs. Sylvia Kraemer
Mr. David Lakari
Mrs. Laura Lake and Mr. Steve Norton
Mr. and Mrs. Lawrence G. Lesniak
Drs. Jeffrey and Ilene Levenson
Mr. and Mrs. Eric Linda
Dr. and Mrs. Dean C. Lohse
Ms. Kathleen Lucansky
Kenneth M. Manning
Dr. Joseph A. Marasco, Jr.
Heather L. Marella
Mr. and Mrs. Joseph Martin
Mr. and Mrs. Walter R. Maupay Jr
Mrs. Eleanor Maxwell
Mrs. Sarah McAlhany

Mr. and Mrs. James McCarthy
Mr. and Mrs. Philip K. McEnery
Ms. Carole L. McManus
Mr. and Mrs. William McNeiland
P. L. McWhorter
Constance Miller
Mr. and Mrs. David Miron
Fernando Moreno
Mrs. Mary Moseley
Cmdr. Francis J. Murphy
Judge and Mrs. Bernard Nachman
Mr. and Mrs. Robert L. Nellson
Paul and Donna Nelson
Earl and Beverly Olson
Ms. Reca M. Panian
Clifford H. Parrish
Mr. and Mrs. Charles B. Payson
Ms. Mary Alice Phelan
Stewart Pinsof
Mr. and Mrs. Alfred B. Pittman V
John Polak
Mr. and Mrs. Lewis Preddy
Lynne Radcliff and Csaba Egyhazy
Ms. Lucy Reep
Mr. and Mrs. Peter A. Reiman
Mr. Robert Richardson
David Rigg
Mr. Leslie C. Roberts PE
Mrs. Nancy K. Rochester
Mr. and Mrs. Thomas J. Rodell
Mr. Thomas P. Rodgers
Mr. and Mrs. Terrone L. Rosenberry
Mr. J. William Ross
Ms. Jennifer Salisbury
Ms. Mary Sandifer
Marcus L. Sands
Mr. and Mrs. Carl T. Sawyer Jr.
Mr. Harry Schaller
Mr. Bruce Schwartz
Dr. and Mrs. Kenneth M. Sekine
Martha Shafer
Ms. Martha T. Shannon
Lawrence and Bobbie Singer
Mr. and Mrs. John M. Slattery
Jonathan M. Smith Esq.
Ken and Sue Smith
Mr. and Mrs. Richard Smith
Mr. Michael Spino and Ms. Susan Henderson
Mrs. Jenni Stackhouse
Mrs. MaryCarol Stearns
Mr. and Mrs. Anthony W. Stewart
Terence J. Sullivan
Dr. and Mrs. James V. Swanson
Linda and Jim Sylvester
Cara Tasher
Mr. and Mrs. Bruce Teerlink
Mr. Harold McKeon & Ms Pamela Telis
Marcus Thint
Mr. and Mrs. Jon D. Thompson
Mr. and Mrs. Michael Toglia
Dr. Karen Toker
Dr. Marcie Turner

Mr. Rudolf E. Urban
Ms. Enith E. Vardaman
Mr. Lester Varn, Jr.
Gianni D. and Sonia Vivian
Kearney Vrabel
Mr. and Mrs. Kevin J. Walker
Anonymous
Marjean Wegner
Clifford Weller
Jonathan Wentworth-Ping and Amanda Ryan
Ms. Mary Alice Wester
Ms. Renee F. Winkler
John Zona
Mr. Charles P. Zuhoski

\$150-\$249

Dr. and Mrs. Mark L. Abramson
Anne Allen
Rev. and Mrs. David Allen
Mrs. Stephanie Anderson
Mr. and Mrs. Paul Attner
Dr. Ernesto Ayala
Ms. Mary Ball
Chris Banks
Mr. and Mrs. John Bartholomew
Ms. Jacquelyn Dwelle Bates
Rose Anne Beason
Marsa Beck
Mr. and Mrs. Robert Bell
Mr. and Mrs. Joseph P. Bender Jr.
Mr. and Mrs. William Benjes
B. Hudson Berrey
Lance and Molly Blackshaw
Mr. Robert Boghosian
Mr. and Mrs. David J. Bows
Mr. and Mrs. Jerry Bridgham
Helen Bruck
Mr. and Mrs. Lewis Buzzell, III
Dr. and Mrs. Jaime Calzada
Gary V Ceccucci
Russell Clair
Walter and Ellen Clayton
Mr. and Mrs. Michael Clemens
Terry Cobb
Bruce Coggins
Mr. Marcus M. Cornelius PA
Mr. and Mrs. Paul R. Cosenza
Barbara Cowan
Richard Cox
Mr. and Mrs. James P. Croft
Mrs. Nancy Crowley
Mr. and Mrs. Gordon Davis
Pasquale and Marcella DeBenedictis
Ms. Anne B. Delegal
Dr. and Mrs. Lucian DeNicola
Deutsche Bank Matching Gifts
Charles and Virginia Dunn
Chris Dunphy
Mrs. Winfield Duss
Mr. and Mrs. Stephen Elgin
Bob & Bonita Ennis
Mr. and Mrs. Kevin Estes

Donors

Mr. Walter G. Evans
Amy Feinstein
Mr. Matthew F. Fennell
Mr. William Fitzpatrick
Molly Flanagan
Michael Fleisher
Milton Fulton
Thomas H. Galbraith and Mary Ann Wright
Mr. and Mrs. John Gaver
Allen Goldstein
Joseph Golmanavich
Ms. Ellen J. Golombek
Mr. Richard Goodman
Mr. and Mrs. Charles Grabill
Catherine Graham
Mrs. Karen Greco
Mrs. Nancy Gregory
Mrs. Jenny L. Guth
Brian and Denise Hall
George Hall
Andrew Ham
Malcolm and Joyce Hanson
Ms. Janet S. Healy
Mr. and Mrs. Samuel F. Heffner III
Barbara Heggenstaller
Mr. and Mrs. William A. Hightower
Dr. Joan A. Hill
Mr. and Mrs. John P. Hill
Lina Ingraham
Mr. and Mrs. Victor Insetta
David Jaeger
Lucienne Johnson
Cynthia Jorgensen
Mr. and Mrs. Bernard C. Jorn
Donna and Paul Kamke
Dr. John H. Kato Sr.
Teddi Kennedy
Terry and Brenda Keyser
Ms. Marcia King
Dr. and Mrs. James Kirk
Mr. and Mrs. Thomas Klose
Cheryl Knutsen
Mr. Dean Koepp
Ms. Mary Koppenhafer
Mr. and Mrs. Ron Kosciulek
Mr. Paul A. Koza
Bill Krause
Ms. and Mr. Leslie Lamkin
George Leing
Anita L. Lockwood
Alan Lynn
Dianne Main
Dr. William J. Maples
Mr. and Mrs. David I. Martinak
Gregory McClelland
Sherri and Bill McKenna
Hugh McPheeters
Charles Miller
Ms. Elizabeth Misner
Mr. and Mrs. Darrell W. Moench
Joseph Murray
Mr. Cliff Nelson and Mrs. Tracy Weidman

John Nicholson
Dr. and Mrs. Wayne W. Oberti
Jeff O'Leary
Mrs. and Mr. Eric Olson
Mr. Jeffrey J. Otey
Ms. Dialekti P. Pappas
Mr. and Mrs. John Pawek
Marjorie D. Perkison
Mr. Robert W. and Dr. Emily Pfohl
Mr. and Mrs. James Lamar Pitts
Mr. and Mrs. Alfred C. Poindexter
Ms. Claudia Pollack
Mr. and Mrs. F.H. Pollard
Mr. and Dr. Ron Poppell
Mr. and Mrs. Stephen B. Prosser
Lara Ragunas
Mr. and Mrs. John Rawle
Dora A. Rhodes
Ms. Cathryn Robbins
Mary A. Robison
Dr. and Mrs. Myron E. Rosenfeld
Susan Rudov
Mrs. Ellen Sackett
David & Joy Schreck
Mrs. Karen Schulman
Mrs. Rebecca A. Schumann
Trish and Ric Seiter
Mr. and Mrs. Joseph R. Sharpe
David R. Sheppard
Mr. John H. Shields II
Mr. and Mrs. Michael Shore
Mr. and Mrs. Bernard L. Simms
Mrs. Glenn E. Sisler
Mr. and Mrs. Harry Skilton
Mr. and Mrs. Edward L. Slupski
Charles Smires
Ms. Dianna G. Smith
Mr. Kelley Smith Jr.
Ms. Mable Tan
Mrs. Anita Taylor
Mr. and Mrs. Arthur E. Thomas
Mr. Robert T. Thomason
Penny Thompson
Mr. and Mrs. Tyler D. Tibbetts
Jacqueline Tomassetti
Mr. and Mrs. Louis Tonti
Brian and Veronica Tyle
Ms. Verna Urbanski
Mr. and Mrs. Jack H. Varney
Juliette Vaughn
Mr. and Mrs. Leonard Vining
Michael Shane Vitti
Virgil and Jean Webb
Dr. Joseph Weinman
Rita Weinsztok
Ms. Melinda Whitlock
Mr. and Mrs. Charles Wingo
Dr. Robert Witters
Mrs. Carole R. Wolpin
Kathleen Yohe

\$75-\$149

Mr. and Mrs. Alderson
Robert and Theresa Alexander
Mr. and Mrs. Layton Anderson
Rebecca B. Anding
Mr. and Mrs. Barry Ansbacher
Pilar Arevalo
Mrs. Michele L. Arruda
Ms. Denise Arteaga
Dr. and Mrs. Mark Atkins
Ms. Jennie R. Atkinson
Dr. Linda R. Atteberry
Mr. Richard Atwood and Pamela Hayward
Ms. Sandra Austin
Mr. and Mrs. Frank Backilman
Mr. A. Bajaj and Ms. C. Anderson
Mr. & Mrs. Thompson S. Baker II
Dr. and Mrs. Ernest A. Barnes Jr
Mr. and Mrs. Tom Basore
Mr. and Mrs. John Battle
Bridget Baxendale
Karen Becker
Mr. and Mrs. James V. Bent
Harriet Berson
Mrs. Carolee Bertisch
Mr. and Mrs. William Blackburn
Mrs. Joanne Blalock
Dean Bouzeous
Erika F. Bowden
Paula Boyd
Mr. and Mrs. Don Briggs
Christina and Dale Broekemeier
Margaret Brown
Mrs. Kathleen Bullock
Donald Burchell
Sara Burge
Mr. and Mrs. John Burnsworth
David Buss
Dr. and Mrs. William H. Caldwell
Patricia Callan
Mr. and Mrs. Arthur Catullo
Caroline Ceniza-Levine
Mr. and Mrs. Edward A. Charron
Margaret Ciinberg
James and Margaret Cinberg
Clearview Federal Credit Union
Mr. and Mrs. Robert Clements
Mr. James R. Cochran
Jackie Cogswell
Jean Coker
Mrs. Imogene Coleman
Mr. and Mrs. John H. Colnaghi
Mrs. Catherine M. Conway
Mrs. Mary Conway
Justin Cook
Mr. Martin Cook
Ms. Barbara Crittenden
Leah Crum
Dr. Steven Cuffe
Mr. and Mrs. James L. Curry
Mr. and Mrs. Arthur C. Dalo Jr.

Amanda Dandy
Diane David and David Edwards
Mr. and Mrs. Joel Davis
In Memory of Susan P. Davis
Ms. Elise S. Day
Mr. Doug A. Degenhardt
Ms. Linda Deshauteurs
Rev. and Mrs. Richard L. Dodds
Mr. and Mrs. Patrick R. Doran
William Dow
Martha Duncan
Ronald W. Eash
Mr. Richard M. Eason
Mr. and Mrs. Robert Eberling
Ms. Sarah J. Edwards
Mayor John E. Ekdahl
Ed Ellis
Julie Ellis
Dr. Bill Ernoehazy and Dr. Gail Bondi
John Esterbrook
Ms. Signe A. Evans
Mr. and Mrs. Gary L. Eversole
Anonymous
Mr. Christopher Fagan
Mr. and Mrs. Ronald Feltner
Mr. Edward M. Fennell
Mrs. Diana Flagg
Lois Flanagan
Betty Flinchum
Ms. Donna Fogle
Ms. Kathryn Fonner
Mr. Willard Ford
Mrs. Michele O. Fox EdD
Mr. and Mrs. John Freeman
Mr. and Mrs. William Garrett
Mr. Peter Gentry
Mrs. Laura Giadone
Dorothy Gillette
Mr. Peter Gladstone
Mr. and Mrs. Harvey L. Glover
Alene Goldstein
Mr. Robert T. Golitz
Arnold Graham Smith
Mr. and Mrs. James W. Grant
Paul & Phyllis Greenfield
Mr. and Mrs. John G. Grimsley
Karla Hahn
Portia and Kent Halsey
Mary L. Hartshorn
Pamela Hayward and Richard Atwood
Ms. Barbara Heinlein
Pete Helow
Thomas and Maureen Hermann
Mr. C. T. Hilton
Mr. and Mrs. Larry Hoffman
Mr. and Mrs. Alva A. Hollon Jr
Julie L. Horton
Peter and Leslie Howell
Ms. Connie Hutton
Dr. P Hutton
Rita A. Jay

Donors

Elizabeth Jeffers
Mrs. Carlotta Jennings
William Johnston
Jacqueline Jones
Ms. Mary O. Jones
R. Benjamin Jones
Dr. and Mrs. Joseph Kaplan
Mr. and Mrs. David Keener
Mr. and Mrs. James A. Kempner
Ms. Elena Kennedy
Mrs. Elizabeth W. Kirwan
Ms. Renee M. Klein
Orsula V. Knowlton
Mrs. Judith Kouri
Mrs. Charlene Kurth
Mr. and Mrs. Ken A. Kutch
Ms. Anne Landry
Mrs. Lanah Larson
Mr. John Lauritsen
Charles W. Lay
Mr. Edwin J. Lee
Mr. and Mrs. G. Edwin Lewis
Mr. and Mrs. Michael Lissner
Gary Livingston
Mrs. and Mr. Mary Lofton
Mrs. Helen Lunny
Mr. and Mrs. Lawrence Lynch
Cynthia Macdonald
Laurie M. MacGregor
Jon O. Marks
Mr. David L. Martin
Ms. Linda R. Matthews
Mr. and Mrs. C. Walter Mattingly
Mr. Donald R. McCurry and Ms. Suzanne Keith
Mr. James R. McGoogan
Mr. and Mrs. Thomas McKenna
Mrs. Jacqueline Mears
Meredith Melvin
Mrs. Fran C. Meza
Mr. and Mrs. Ted Mikalsen
Genevieve Miller
Laura Minnich
Dr. and Mrs. M V. Monson
John H. Moore
Stuart Moore
Mr. John Morrow
Mr. Robert Mueller
Christine Mundy
Mr. and Mrs. Mark Murray
Col. (Ret) Charles & Mrs. Fran Myers
Mr. and Mrs. J. E. Nettles
Peggy Neville
Ms. Julianna F. Norve
Dr. Marc M. Nussman
Thomas O'Bier
Mr. and Mrs. D. C. O'Leary
Ms. Brenda Onur
Ms. Nancy J. Overton
Barbara Owens
Carol Palm
Mr. and Mrs. Roger J. Palmer

Mr. and Mrs. John M. Peavy
Barbara Peiper
Anonymous
Marilyn Pindari
Amy Pizzarello
Mr. and Mrs. Earl S. Poitevent III
John B. Pollara
Ms. Linda Pomerantz
Ms. Barbara Porter
Mr. and Ms. Robert Potter
Nancy L. Price
Mr. and Mrs. Jack Quaritius
Capt. Victor S. Radlinski USN Ret.
Elizabeth Raynor
Laurie Reeves
Cynthia L Reider
Linda Reuschle
Mr. Gerald Addis and Mrs. Belinda Revel-Addis
Ms. Patricia F. Robinson
Dr. Sarah Robinson
Mr. and Mrs. William Roelke
Mr. Henry D. Rogers
Mr. and Mrs. Stanley Roman
Mr. and Mrs. John G. Schaedel
Dr. Paul Schilling
Ms. Janet Schipper
Dr. David & Dr. Shira Schwam-Baird
Neal Shact
Mrs. Shannon L. Shaw
Ms. Monika Sheffield
Mr. and Mrs. Nelson Showalter
Dr. and Mrs. Robert Sierakowski
Mr. and Mrs. Allan D. Silberman
Dr. Michael A. Smalline
Mr. & Mrs. Christopher H. Smith
Ms. Sharon Snow
Michele Snyder
Mr. Jay R. Solomon
Susan Speicher
Ms. Cyneetha Stalling
Christine Stanley
Ms. Susan S. Stein
Ms. Linda Sterling
Ms. Myrl Suite
Mr. and Mrs. J. Frank Surface
Anne K. Swanson
Mr. and Mrs. James Sweet
Mary Switzer
Sharon H. Tanner
Ms. Tracie Tedrick
Janet Thomason
Sandra Tickel
Ms. Carol C. Todd
Mr. Phillip Tomberlin, Jr.
Jeffrey Totusek & Julie Lasto
Mr. and Mrs. Jeffrey P. Toussant
Judge and Mrs. Richard Townsend
Mrs. Sally A. Trammell
Leslie R. Triner
Dr. and Mrs. George S. Trotter
Tim and Hayley Tuller

Mr. and Mrs. S. Thompson Tygart
 Mr. and Mrs. Russell Ueber
 Mr. David Verre
 Zev Wajzman
 James Wallace
 Mrs. Marvel S. Wallace
 Deborah Kim Wallin
 Sharon Watkins
 Mrs. Beverly J. Webb
 Mr. and Mrs. Philip A. Webb III
 Mr. and Mrs. Howard L. Weisz Jr.
 Elizabeth and Walter Wengert
 Drs. A. Quinton & Susan H. White
 Ms. Coralie Williams
 John Whitaker
 Melissa Witmeier
 Mr. and Mrs. Arthur Wybenga
 James Yankaskas MD
 Laird Zacheis

* Denotes deceased

BUSINESS PARTNERS

The Jacksonville Symphony would like to acknowledge all of our wonderful business partners for sponsoring our various series, concerts and programs.

\$10,000+

Bank of America
 Black Knight Financial Services
 CSX Transportation, Inc.
 Deutsche Bank
 Fidelity National Financial
 Fifth Third Bank
 FIS
 Florida Blue
 Haskell
 Mayo Clinic
 THE PLAYERS
 PNC Bank
 Raymond James & Associates, Inc.
 Regency Centers
 Smith, Gambrell & Russell, LLP
 Truist
 VyStar Credit Union

\$5,000-\$9,999

Arkest LLC
 Citrus Spine Institute
 Drummond Press
 Marks Gray, P.A.
 Suter Operational Solutions, LLC
 TECO Energy
 The Main Street America Group

\$2,500-\$4,999

AT&T
 Rebecca Black Immigration, P.A.
 Westminster St. Augustine
 Westminster Woods on Julington Creek

FOUNDATIONS

The Jacksonville Symphony would like to acknowledge the continued support from foundations, and federal, state and local government.

\$10,000+

Anonymous Charitable Trust
 J. Wayne and Delores Barr Weaver
 Music Education Endowment
 Principal Cello, in honor of Burton C. Bryan, sponsored by the Henry and Lucy Gooding Endowment as Advised by the Bryan Family G. Howard Bryan Endowment Fund
 Community Foundation for Northeast Florida
 Presidential Grants Program
 Respond Adapt Recover Fund at the Community Foundation for Northeast Florida
 Arthur Vining Davis Foundations
 Robert D. and Isabelle T. Davis Endowment Fund
 Jessie Ball duPont Fund
 Jess & Brewster J. Durkee Foundation
 Jacksonville Symphony Association Endowment Fund
 The Thomas M. Kirbo and Irene B. Kirbo Charitable Trust
 Roger L. and Rochelle S. Main Charitable Trust
 Rice Family Foundation
 Edna Sproull Williams Foundation
 John D. and Mary Jane Uible Endowment Fund
 Valdemar Joost Kroier Endowment Fund
 Winston Family Foundation
 Woodcock Foundation for the Appreciation of the Arts

\$5,000-\$9,999

Helen I. Graham Foundation
 Publix Super Markets Charities

\$2,500-\$4,999

Enterprise Holdings Foundation
 Herb and Ann Rowe Charitable Foundation
 Mayse-Turner Fund
 The Stellar Foundation

GOVERNMENT SUPPORT



Donors

AUXILLARY GROUPS

ARIAS (Amelia Residents In Action for the Symphony)

BRASS (Beaches Residents Actively Supporting the Symphony)

THE CADENZA SOCIETY

When you support the Symphony with a planned gift, you also join a special network of donors who share your love for symphonic music. Being a Cadenza Society Member means you are a supporter who made a future financial commitment to ensure the orchestra you love will be able to keep making vibrant music for future generations.

Mark and Rita Allen
Mr. and Mrs. Bruce Anderson
Ms. Laura Bailey
Dr. Rick E. Bendel
Rod and Pat Brock
Mr. & Mrs. J.F. Bryan, IV
Elizabeth I. Byrne
Carl and Rita Cannon
Warren and Clarissa Chandler
Mr. and Mrs. James T. Chisholm
Mrs. Gladys Clarke
Patricia Clarke
Mr. and Mrs. Patrick Clyne
Mike and Naomi Coffey
Luther and Blanche Coggin
Dr. Elizabeth Lovett Colledge
Elizabeth Schell Colyer
Caroline Covin in memory of Robert Covin
Mr. and Mrs. Robert A. Cowden
Dr. Amy Crowder
Dr. Phillip W. Cushman
Sara Alice Bradley Darby Charitable Trust
Stephen and Suzanne Day
Ms. Margaret Ann Derby
Mr. and Mrs. R. Chris Doerr
Ms. Lory Doolittle
Mr. C. Jeff Driggers
Josephine W. Duford
Mr. Julian E. Farris
Brock Fazzini
William E. and Josephine V. Flaherty Family
Margaret and David* Foerster
Mr. and Mrs. George D. Gabel, Jr.
Mr. and Mrs. Allan T. Geiger
Mr. John L. Georgas
Mr. and Mrs. Gary F. Gillis
Rabbi Robert and Marilyn Goodman
Ms. Marianne Sue Gover
Mrs. Mary T. Grant
Camille Clement Gregg Charitable Remainder Trust
Dr. Dan Hadwin and Dr. Alice Rietman-Hadwin
Suna Hall
Mr. and Mrs. Preston H. Haskell
Mrs. Elizabeth Head
Bill and Nancy Hetzel
Mr. Richard A. Hickok and Ms. Andrea S. Ashley
Mr. and Mrs. William N. Hiller

Calvin and Ellen Hudson
Magnolia Foundation
Mrs. Virginia M. Johnsen
Rebecca and Randolph Johnson
Lillian and Bunky Johnson
Anonymous
Rita H. Joost RVOC Living Trust
Bob and Cindy Kastner
Elizabeth H. Kerr
Dr. Frances B. Kinne
Mr. and Mrs. Norman Kramer
Dr. and Mrs. Ross T. Krueger
Mr. and Mrs. E. Michel Kruse
Anne Kufeldt
Mrs. Helen M. Lane
Mr. and Mrs. Ronald Lindsey
Dr. D'Anne Lombardo
Leyse Lowry
Maj. Gen. Gerald S. Maloney & Ambassador Marilyn McAfee
Dr. Joseph A. Marasco Jr.
Mr. Douglas Mathewson
Alison McCallum
Mrs. Frances W. McCurry
Lee and Bobbie Mercier
Barbara and Lance Mora
Sherry Murray
Mr. E. William Nash, Jr.
Janet and Joseph Nicosia
Mr. and Mrs. Joe Peters
Ms. Ruth B. Pierce
Mr. and Mrs. Richard H. Pierpont
Joanne Reilly
Ms. Victoria M. Rogers
Mr. J. W. Ross
Mrs. Ruthwood C. Samek
Mrs. Sally Simpson
Ms. Ann H. Sims
Mr. Alford C. Sinclair
Helen Morse and Fritz Skeen
Hal and Ana Skinner
David and Linda Stein
Mrs. C. G. Strum
Mrs. C. Herman Terry
Gwynne* and Bob Tonsfeldt
Chip & Phyllis Tousey
Rev. W. G. Turner
John D. and Mary Jane Uible Endowment Fund
Tom Vickery and Elizabeth McAlhany
Mr. and Mrs. Mark O. Walter
Stephen R. Wickersham
Linda F. Wilkinson
Stephen C. Williams
Ms. Renee F. Winkler
Dr. Herbert Wolfson and Dr. Christine Ng
Quentin and Louise* Wood
Martha Yohe
Mr. Thomas C. Zimmerman

* Denotes deceased

Diversity, Equity, and Inclusion

The Jacksonville Symphony's mission is to enrich the human spirit through symphonic music. We are committed to fostering a culture that values and embraces diversity, equity & inclusion. These core values will be reflected in the makeup of our patrons, orchestra, professional staff and board as we mirror the community we serve. We pledge to engage in culturally responsive performances, education and community initiatives. Our strategic plan will be the guidepost for accountability as we achieve our goals.





THANK YOU FOR YOUR SUPPORT.

Our mission is to enrich the human spirit
through symphonic music.

