JACKSONVILLE SYMPHONY
YOUTH ORCHESTRAS

AUDITION EXCERPTS
Repertory Orchestra and Philharmonic
PIANO

2022-23 Season

INSTRUCTIONS

Review JSYO Audition Guidelines:
https://jaxsymphony.org/jsyo/jsyo-auditions/

To complete the JSYO application and submit audition recordings:

1. Go to https://app.getacceptd.com/jaxsymphony
2. Complete the application through Get Acceptd
3. Record and Upload Solo and Excerpt Recordings
4. After uploading Solo and Excerpts, you will receive instructions to Record and Upload Sight Reading and Scales

For questions about auditions, contact:
Kurtis Henderson, Manager of Music Education (JSYO)
khenderson@jaxsymphony.org
(904) 354-5120

Students should prepare all excerpts and will be placed in either Repertory Orchestra or Philharmonic at the Music Director's discretion.

PIANO Excerpt 1: A. Copland – Appalachian Spring
7 to 10, quarter note = 142

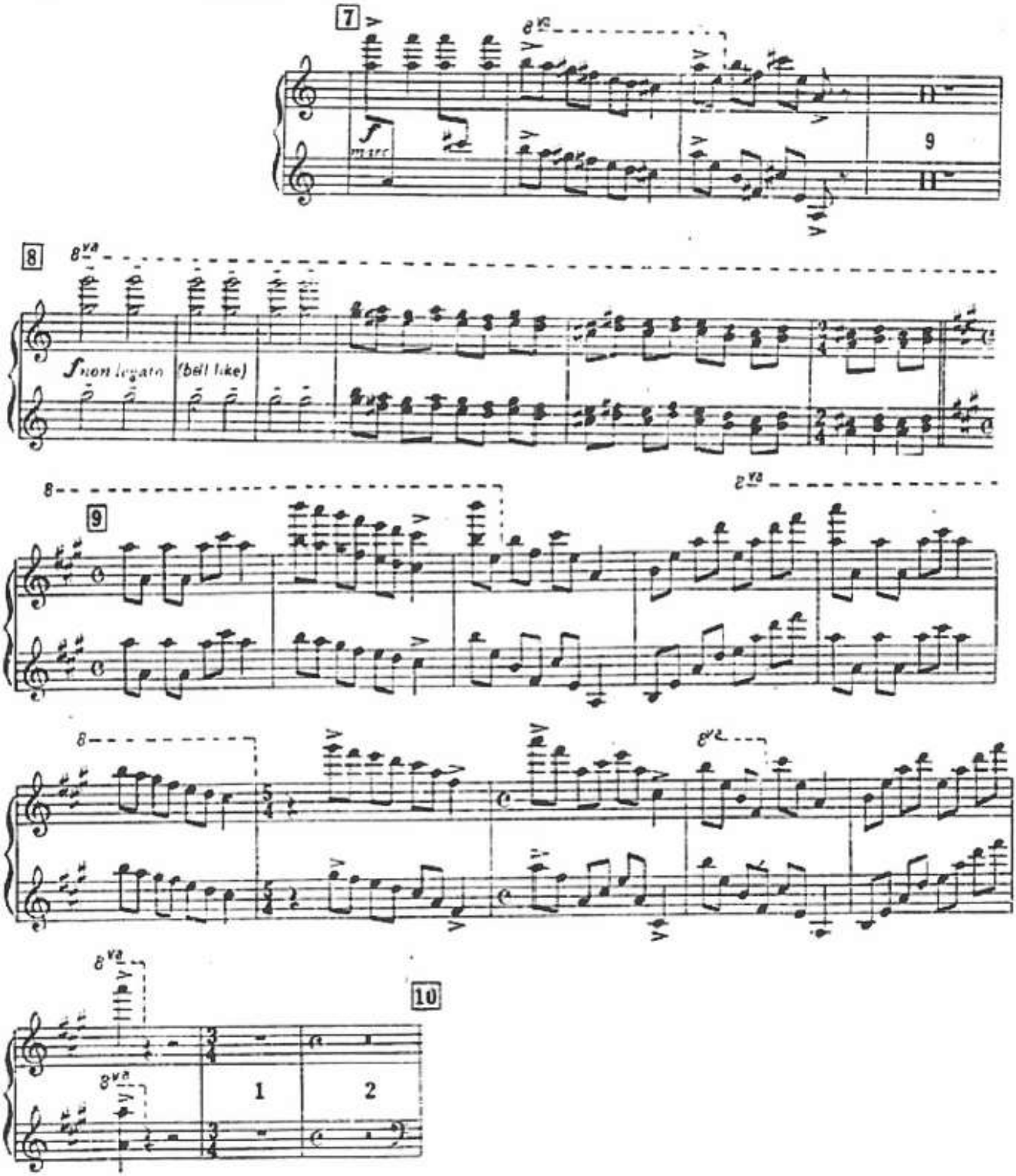

For Audition Purposes Only

PIANO Excerpt 2:
I. Stravinsky – Petrouchka, Danse Russe
64-73, quarter note = 130

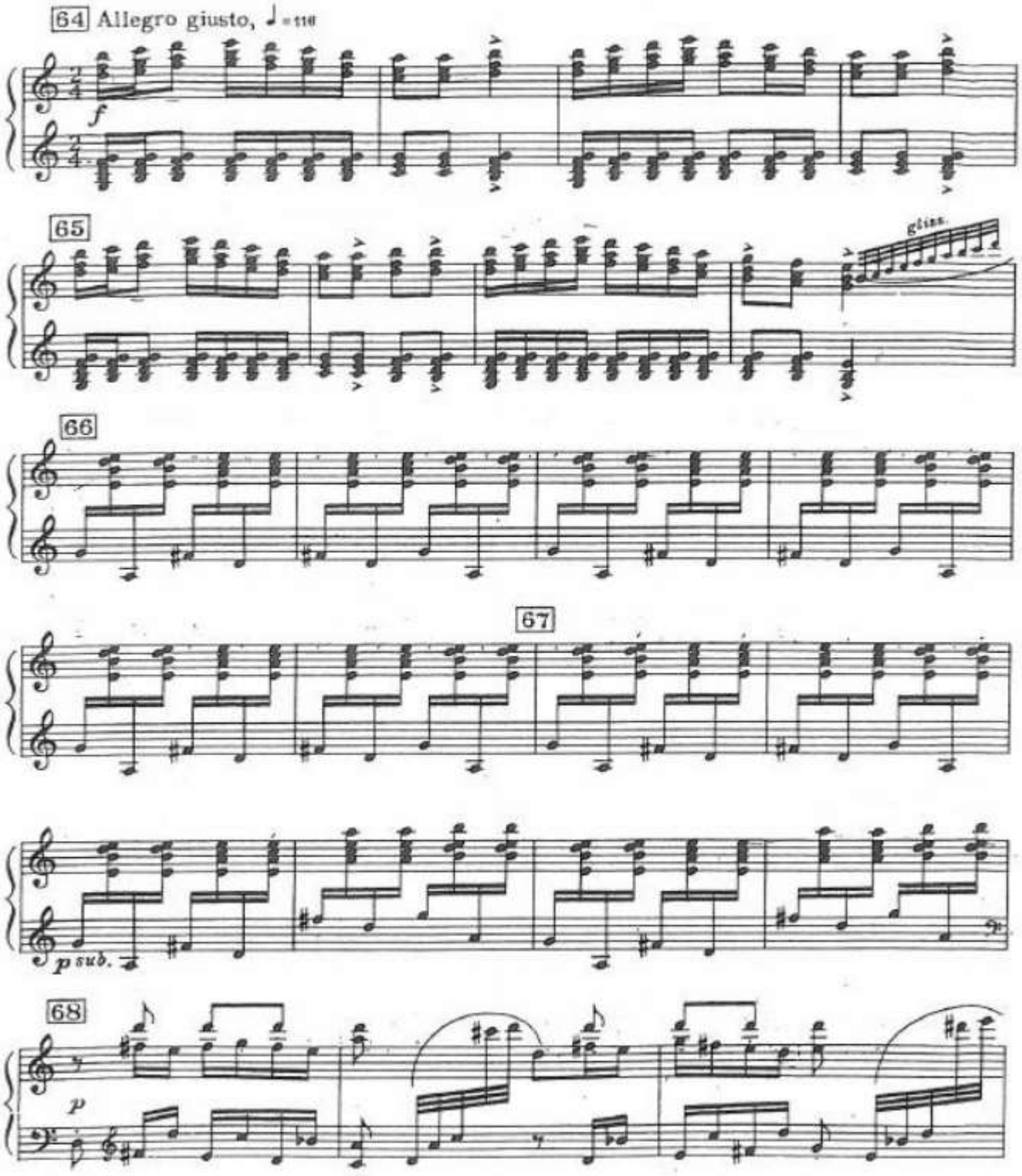

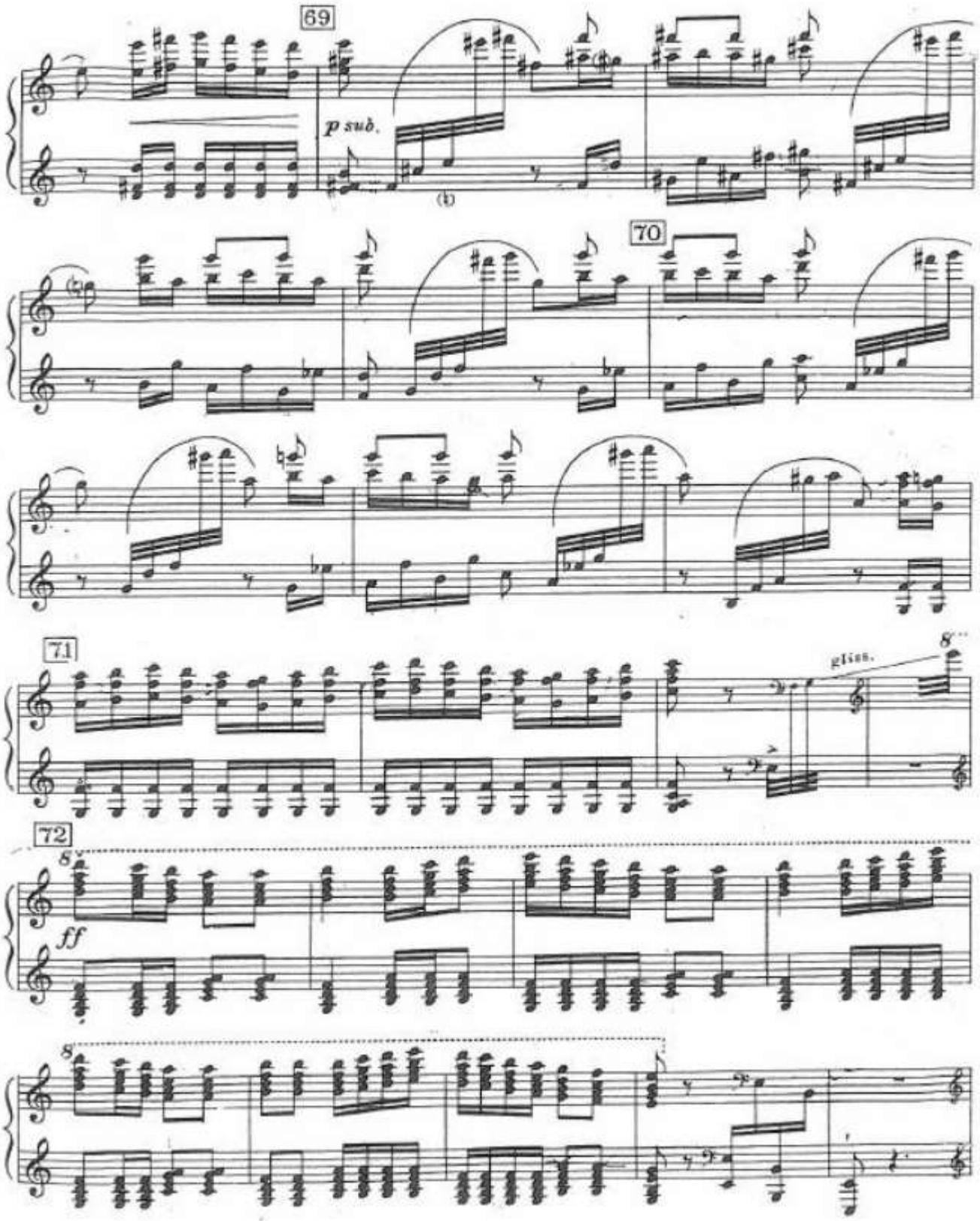

For Audition Purposes Only